Bhagabati Devi Primary Teachers' Training Institute

Khakurda | Paschim Medinipur

PROSPECTUS

SESSION 2024

BHAGABATI DEVI PRIMARY TEACHERS' TRAINING INSTITUTION

(A Self-Financed D.El.Ed. & B.Ed. College)
(Co-Education)
Date of Establishment: 15th August, 2003

Vill.: Baramohanpur, **P.O.:** Khakurda, **Block:** Narayangarh
Tehsil: 16 No. Hemchandra, **Town:** Belda, **District:** Paschim Medinipur
State: West Bengal, **Pin.:** 721 445
Telephone No: 03229 259430.
e-mail: bdptti@gmail.com, **Website Address:** www.bdptti.org

NCTE Recognized and Affiliated to
Baba Saheb Ambedkar Education University
(Erstwhile The West Bengal University of Teachers' Training Education, Planning and Administration)
&
West Bengal Board of Primary Education

Conducted By
Baramohanpur Bhagabati Devi Nari Kalyan Samity

PROSPESTUS

Date of Publication - 01st July 2024

CONTENTS

MESSAGE FROM FOUNDER
MESSAGE FROM THE PRESIDENT
MESSAGE FROM THE PRINCIPAL
A COMMITMENT TO EXCELLENCE
- Vision
- Mission
- Aims & Objectives of the institution

REASONS WHY BHAGABATI DEVI PTTI
COLLEGE: AT A GLANCE
THE COLLEGE: AN OVERVIEW
- History
- Campus location

COLLEGE ADMINISTRATION AND IN-CHARGES
- Administration
- Governing body
- Faculty members
- List of Faculty and Non-teaching Staff
- In-charges of student related committees
- Support services

RECOGNITION AND AFFILIATION OF THE INSTITUTION
- Order of the NCTE
- Affiliation of WBBPE & BSEU

STUDENTS' SUPPORT
- Academic
- Financial
- Medical
- Co-curricular
- Others Facilities:
- Play Ground:
- Herbal Garden
- Waste Recycling System
- E-Waste Management

COURSES OFFERED
- Fee's structure

ADMISSION MODALITIES
- D.El.Ed. Course:
- B.Ed. Course:

COURSE STRUCTURE

- Outline Of Papers Offered For D.El.Ed. Course
- Outline Of Papers Offered For B.Ed. Course

ATTENDANCE
TEACHING-LEARNING-EVALUATION
PRACTICE TEACHING
INFRASTRUCTURAL FACILITIES

- Classroom / Lecture Hall
- Library cum Reading Room/ Library and Resource Centre
- Laboratory
  - Educational Lab
  - Social Science Lab
  - Physical Science Lab
  - Educational Psychology Lab
  - Computer Lab / ICT Laboratory / Computer Cum ICT Lab
  - Computer Lab / ICT Laboratory / Computer Cum ICT Lab
  - Biological Science Lab
  - Mathematics Laboratory
  - Health And Yoga Lab
  - Art And Craft Resource Center
  - Music Lab
- Auditorium And Seminar Hall

PRIZES
HOSTEL
RULES AND REGULATIONS OF THE COLLEGE
ACADEMIC CALENDAR (TENTATIVE ACADEMIC CALENDAR 2024-25)
HOLIDAY LIST
STATISTICS ON THE RESULT OF D.EL.ED.
STATISTICS ON THE RESULT OF B.ED.
ACADEMIC ACHIEVEMENT IN D.EL.ED. EXAM
ACADEMIC ACHIEVEMENT IN B.ED. EXAM.
STUDENTS' UNION
ALUMNI ASSOCIATION
BEST PRACTICES / ACTIVITIES
LABORATORY SCHOOL OF BHAGABATI DEVI PTTI
ADMISSION COMMITTEE

" Education is the movement from darkness to light".
Allan Bloom.

'Time marches on
But memory stays'

Baramohanpur Bhagabati Devi Nari Kalyan Samity was established in 1998 with sole objective of Providing various social works, education and educational training to rural students. The main objective of this society is to develop socially to create awareness among the common people and to spread education through continuous efforts. It aims at social, cultural, economical and educational development in every sphere. One of our many fruits is the establishment of Bhagabati Devi Primary Teachers' Training Institute.

Realising pervasive lacuna in teaching learning methodology followed by each and every primary teachers more or less, Bhagabati Devi Primary Teachers' Training Institute, having been buoyed up with aspiring hope to give rise to consciousness among would-be teachers has been scattering the dazzling wave of the light of education length and breadth leaving no stone unturned. It was on 15th August 2003 our journey began. Since then, Bhagabati Devi Primary Teachers' Training Institute, an illustrious name in the realm of elementary teacher education programme is going on inspiring the students, not only that but also, upgrading the students through proper training. For all-round development of the trainees' various types of programmes are arranged throughout the year.

This Institute was recognized by NCTE and approved by the West Bengal Board of primary Education. The Institution has got recognition as a 2 years training course in the name of Diploma in Elementary Education programme by NCTE and has been affiliated by WBBPE from the session 2009-10. A significant event in the history of the college in 2017 was the commencement of NCTE and university approved BEd course.

In 2020 under the supervision of the institution a laboratory school has been set up which is an applicative place for the trainees to apply their theoretical knowledge.

This rural institution plays leading role to spread the light of education, culture, research, innovation and so on in the greater field, not restraining itself among the trainees.

MESSAGE FROM FOUNDER

We, in Bhagabati Devi PTTI look at education differently. We don't just cater knowledge, but we form caliber and character of our students. We want them to become competent, committed, creative and compassionate global leaders.

Smt. Usha Mishra
Founder,
Bhagabati Devi
Primary Teachers' Training Institute

MESSAGE FROM THE PRESIDENT

Globalization and world wide changes in Socio-economic and cultural order have caused a large number of changes in all the fields of modern education.

The quality of education and knowledge imported the prospective students aspiring to make a professional teaching career calls for many important aspects which include teaching atmosphere, surrounding ambiance, educational aids and supports, recreational facilities and other amenities.

Bhagabati Devi Primary Teachers' Training Institute an institution under the Baramohanpur Bhagabati Devi Nari Kalyan Samity and affiliated to West Bengal council of Primary Education and Baba Saheb Ambedkar Education University (Erstwhile The West Bengal University of Teachers' Training, Education, Planning and Administration) and recognized by National Council for Teacher Education offers one of the best possible standards of Teachers' Training Institute and allow the students to have an opportunity to get the exposure of high level teaching learning process and inculcate commitment to accomplishment, values in life, ethics and discipline and many other pursuits for a successful future.

We endeavour to create a breed of qualified, dynamic and vibrant teachers who would in future be able to fulfill the needs of basic education of the society.
We welcome trainees from different culture, back-ground and various corner of the society and hope to make their all-round excellent development.

Kartick Chandra Acharye
President
Bhagabati Devi
Primary Teachers' Training Institute

MESSAGE FROM THE PRINCIPAL

"The true object of education should be to train one to think clearly and act rightly."
H.J. Van Dyke

Modern education has been shaped keeping pace with globalization and present need prompting the taught to be befitting for the situation they are going to face.

The progress of a nation depends on quality education which is to be impacted by an ideal educational institution proceeding with steady steps to fulfill its aims and objectives. We Bhagabati Devi Primary Teachers' Training Institute are also marching forward creating properly trained teachers for the little taughts of DElEd and BED who need special care to enter a new era of education.

The institute is well equipped with excellent laboratory, enriched library, specious class room, well-furnished art room and other infrastructural facilities needed for a Basic Training Institute. Training in the midst of tranquil surrounding helps in accelerating the total teaching learning process. All our activities and facilities are regularly reviewed so as to keep pace with the ever-evolving needs and also to stay ahead.

The trainees are trained in the favourable atmosphere under the guidance of dedicated teachers who have become to the trainees 'friend, philosopher and guide' in true sense. Their Endeavour flashes upon the result of trainees of this Institute.

Keeping in view the vital link between education and professionalism which eventually leads to education and employability of the students we not only keep our focus on managing academics but also prepare our students to make a mark in the competition.

Owing to the vision and hard work of the entire team of Bhagabati Devi Primary Teachers' Training Institute, today within a short span, it has become a renowned one in its class. To make the students established in life is our pride and satisfaction.

Dr. Siddhartha Sankar Mishra
Principal
Bhagabati Devi
Primary Teachers' Training Institute

A COMMITMENT TO EXCELLENCE

Such goes a wise saying: Education is not the filling of a pail, but the lighting of a fire. Yes, we do believe. It kindles in us a burning desire to touch the milestone of our dream.

Vision

- To help the students to achieve excellence in education and to make education as a tool for the betterment of the students and society as well.
- To empower students through knowledge that is wisdom.
- To make the students fit for professional challenge.
- To develop a cadre of professional educators as an ideal teacher who, not only become a good man with full of humanity and ethics, but also input new knowledge to the students.
- To form our students into innovative leaders and entrepreneurs who would promote other centered values of life.
- To provide education for knowledge, wisdom, emancipation and enhancement of capabilities
- To enable the students to develop into outstanding teachers, and shape the destiny of future citizens of India.

Mission

- To equip and empower students with relevant knowledge.
- To empower students with creativity and innovative skill in discharging best teaching technique.
- To facilitate optimum use of human resources.
- To adopt and promote the knowledge output for human development.
- To create awareness on human rights, value system, art and culture, heritage and environment.
- To develop personality to be in league apart
- To promote and provoke the teaching excellence through diversity of knowledge, culture, and communication.
- To form entrepreneurs who would focus on development of society
- To build skills, knowledge and talent for innovative leadership
- To become agents of change in every realm of society
- To motivate students not only to strive for intellectual excellence, but also to equip themselves to meet the challenges posed by modern society.
- To induce a student to develop leadership and willingness to be professionally competent, socially committed, and responsible teacher by imparting quality and valuable education.

Aims & Objectives of the institution

Education for all strata should be the crying need of our country. And if it be so, it is important to know that elementary educational status is about to be at stake. Majority of students are not going to school. Schools and classrooms are losing their appeal. Teachers are unable to attract students. Just to wriggle out of the situation, our institution began its journey with some aims and objectives from 15th August 2003 onwards.

1. To make the trainee teachers well trained for elementary and secondary education.
2. To provide our trainee teacher with competent faculty for collaborative learning and conducive atmosphere for formation of character.
3. To accompany our trainee teacher by mentoring in their becoming competent managers and committed leaders.
4. To put in place a professional approach in the ways our teachers teach, in the ways our students learn and in the ways we organize Teaching-Learning-Evaluation.
5. To instill in the minds of students a scientific temper for future innovations
6. To maintain Industry - Institute connect that provides organic link between theory and praxis, training students in practical skills.
7. To assist our Trainee teacher inculcate social values and develop social consciousness
8. To maintain a connection with our students even after they leave the portals of BDPTTI through our Alumni networks
9. To improve the educational status of the schools.
10. To uplift the mental status and hygiene of the would-be teacher.
11. To evolve individual skill of the teachers.
12. To thrive social, economical and cultural atmosphere in school periphery / neighboring villages.
13. To upgrade cultural, educational and health awareness among general people.
14. To memorize the important days and personalities through celebration to improve values.

REASONS WHY BHAGABATI DEVI PTTI

- ☑ Qualified and committed Faculty member
- ☑ Dedicated Non-teaching and support staff
- ☑ Systematic execution of all the activities
- ☑ Continuous evaluation
- ☑ Focused on applying theories to real life situation
- ☑ Democratic practices in teaching and learning situations
- ☑ Personality development
- ☑ Skill Development Programmme & training
- ☑ Orientation to values
- ☑ Social awareness campaigns
- ☑ Yoga
- ☑ Smart Library
- ☑ Regular Spoken English Class
- ☑ TET & SSC Coaching
- ☑ Compulsory computer Training programme
- ☑ Online Examination APP (Class plus)
- ☑ Scholarship and Concession
- ☑ Faculty Exchange Programmes
- ☑ Online Examination
- ☑ Book Bank Facility
- ☑ Tutorial and Remedial Classes

COLLEGE: AT A GLANCE

Year of Establishment	2003
Campus Area	8393 sq.mt.
Total no. of Faculty & Librarian	Faculty: 28; Librarians: 01
Total no. of Non-Teaching staff	12
No. of books in College Library	10707
No. of Journals & Periodicals	11
Smart Class Rooms	03
Seminar Halls	01
No. of Photocopier Machine	1
No. of Computers	30
Wifi Access Point	03
24 hours CCTV surveillance for better safety	
There are facilities for Biometric system of attendance of students	
Canteen	01
Purified water-cooling machine	02
Anti ragging cell	Yes
Career Counselling and Placement Cell	Yes
Medicinal Plant	Yes
Kitchen Garden	Yes
Waste Management	Yes
E Waste Management	Yes
Sports Facilities	Yes
Vermicompost	Yes
Museum	Yes
Fire extinguishers at strategic points	
'Abool Tabol' Mukta Mancha (Open Air Podium)	

THE COLLEGE: AN OVERVIEW

History

Bhagabati Devi Primary Teachers' Training Institute is a popular teacher education college in the state of West Bengal. Our college was established in 2003 with the intake capacity of 50 students as residential Primary Teachers' Training Institute. It is one of the leading college of Teacher Education. It is located in Paschim Medinipur, West Bengal. Our college is recognised by NCTE. It is self-financed college.

Mrs. Usha Mishra was the founder of this institute. It was on 15th August 2003 that a new history was heralded at Khakurda, Paschim Medinipur. On the initiative of Bhagabati Devi Nari Kalyan Samity (S/96277,1999-Khakurda) this primary teachers' training institute was inaugurated by Anandadev Mukhopadhay (Vice-Chancellor of Vidyasagar University), in presence of Prof. Sri Swapn Kr. Sarkar (Secretary, West Bengal Board of Primary Education), Apurba Nandi (Professor of Medinipur Medical College), Sri Gorachand Das (Chairman of Paschim Medinipur District Primary School Council), Mrs. Usha Mishra (Secretary of Bhagabati Devi Nari Kalyan Samity) and Dr. Siddhartha Sankar Mishra (Lecturer- In-Charge of this College). The new course B.Ed started in 2017.

The college goes swimmingly and everything is in ship shape for the dedicative support of the galaxy of teachers, non-teaching staff as well as the governing body who try to raise the college to new heights of glory and excellence. The constructive and positive efforts of the students are also very important in this direction precisely speaking this college has come as a capstone for the collective endeavour of all.

This college specially attracts hosts of onlookers towards its imposing flower garden with multi colour flowers in their glorious bloom.

Well-equipped modern smart classrooms both for D.El.Ed. and B.Ed. classes with modern teaching aids have been arranged for the students. It is quite heartening that the TET, SET and other competitive exams aspirants are offered special coaching by the college that would help them to crack the said examination. The college has hostels in its precinct both for boys and girls hailing from distant places. The whole college area along with the main college building is surrounded by strong and durable boundary walls on all sides to ensure safety and security of the inmates. The college have installed CCTV cameras covering all the campus including boys' hostel and girls' hostels. The multipurpose hall has our college premises where efforts are made to create an ambience of culture and promotion of culture as well as cultural integration. With the gradual development of the college outreach initiatives are also taken up with real earnestness by all concerned. The 'Heart of the College' the library is a rich collection of various old and new books for the increasing number of users along with Internet facilities (Wi-Fi).

Campus location

It is situated in the south east of Kharagpur town. It is located at Khakurda in the district of Paschim Medinipur in West Bengal 44 Kms away towards south from Kharagpur Railway Station and 11k.m from Belda Station. It is easily accessible by railway station of Kharagpur and Belda. Regular bus service is available from Midnapore to Digha route.

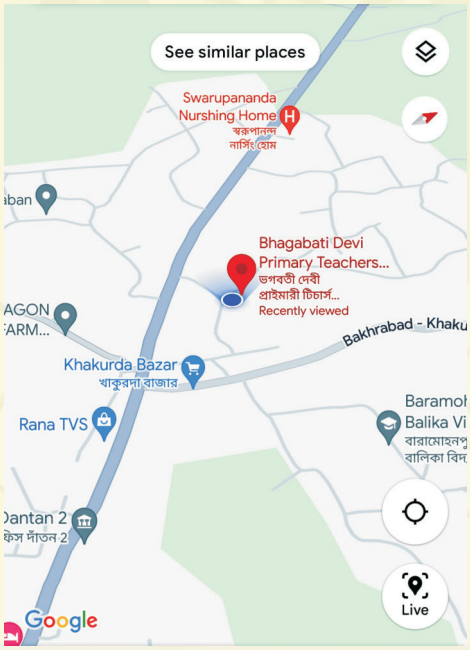

COLLEGE ADMINISTRATION AND IN-CHARGES

Administration

The top management of the Institution including the Head of the Institution, the Governing Body and the Bursar works in tandem with the Teaching and Non-Teaching Staff, students, as well as Government, WBBPE, University, Local Body representatives and alumni of our institution. Heads are allowed considerable leeway in implementing policy decisions. Members of Teaching and Non-Teaching Staff join hands as Conveners and members of various committees to implement quality plans and policies. A decentralized administration works wonders in successful completion of tasks. Students are trained and involved in College administration to groom them into responsible citizens. The administrative work of the Institution is facilitated through computerization.

Governing body

Name	Mobile No.	Designation
Kartick Chandra Acharya	9434992258	President
Dr Siddhartha Sankar Mishra	9434992258	Principal & ex officio Secretary
District Inspector of Schools, Primary Education, Paschim Medinipur		Member
Chaiman, Paschim Medinipur District Primary School Council		Member
Sri Dilip Kumar Roy	9800057665	Member
Smt. Bina Das	9434412564	Member
Sri Ashoke Kumar Panda	9432877411	Member
Smt. Sumana Maity,	9830794484	HoD, DElEd, Member
Sri Somnath Tamli	8918745972	Teachers' Representative, Member
Sri Sanat Bir	9732961374	Teachers' Representative, Member
Sri Santosh Patra	9064731459	Non-Teaching Representative, Member
Sri Dibyendu Mishra	9434992259	Non-Teaching Representative, Member

Faculty members

Presently 24 full time faculties, provide their highly motivated, scholarly and entrepreneurial services to the College. Some of our faculty members have research experience and have already obtained Ph.D. degrees. The faculty members of the Institution contribute extremely valuable peer-reviewed research and academic publications. Teachers are invited to take classes in other institutions and are also associated with various specialized academic programmes. The teachers also attend seminars, symposia etc. in their constant effort toward academic up gradation and upliftment. Teachers are kept abreast of students' feedback with regard to class lectures. Continued interaction and guidance of the teachers have made the teaching-learning process most effective leading to a consistently high success rate.

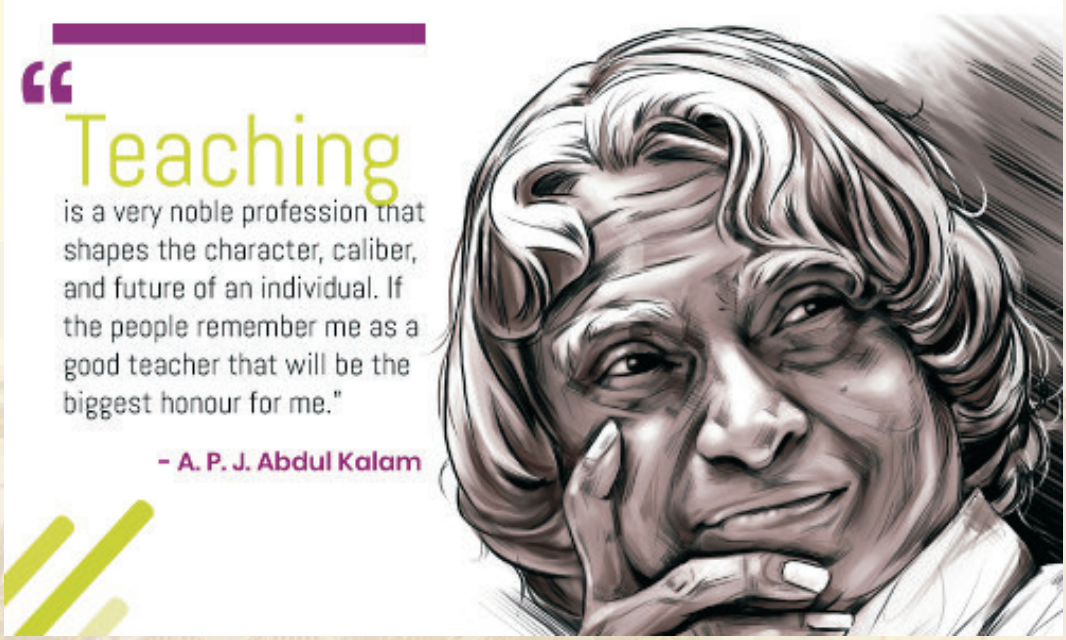

List of Faculty and Non-teaching Staff

ERC, NCTE, BHUBANESWAR
PARTICULARS OF STAFF

Session – 2018-2019

Bhagabati Devi Primary Teachers' Training Institute, Estd.- 2003, Recog. by- E.R.C., N.C.T.E. Affl. to WBBPE & WBUTTEPA, P.O.- Khakurda, Paschim Medinipur

NCTE Code No - ERCAPP3480
WBUTTEPA Code No - 16031

Name and address of the Institution : Bhagabati Devi Primary Teachers' Training Institute, At. - Baramohanpur, P.O.- Khakurda, P.S.- Belda, Dist. - Paschim Medinipur, West Bengal, Pin- 721445,

Course: B.Ed.

Sl. No	NAME with Date of Birth	Age	Whether SC/ST/OBC/Other Category	Designation	B.Ed. (Yes/No) If yes, %age of Marks	M.Ed. (Yes/No) If yes, %age of Marks	M.A (Education) Yes/No If yes, %age of Marks	Master's Degree in School Subject (Yes/No) %age of Marks &specify the Subject	Subject of Teaching	Ph.D.(Education / Specify the subject) Yes/No	Passed UGC NET or equivalent Yes/No	Teaching Experience in Years	Teaching Experience in Recognized School/B.Ed. College (Enclose experience certificate from the Principal)	Date of initial appointment and NCTE Regulation under which he or she was appointed	Joining Date
(1)	(2)	(3)	(4)	(5)	(6)	(7)	(8)	(9)	(10)	(11)	(12)	(13)	(14)	(15)	(16)
I	DETAILS OF TEACHING STAFF														
I(A)	PRINCIPAL / HOD														
1.	DR. SIDDHARTHA SANKAR MISHRA DOB - 06/02/1972	46	GEN	Principal	62.40%	73.25%	No	M.Sc. with 62.40%	SCIENCE	Yes (Zoology)	No	20 Yrs 6Months	9 Yrs 6 Month B.Ed. 11 Yrs D.El.Ed. College	10-09-18	01-10-18
II	LECTURERS / TEACHING STAFF (AS PER NCTE NORMS)														
1.	TAPASI MALIK DOB – 10/02/1988	30	GEN	Assistant Professor	70.21%	No	60.50%	No	EDUCATION	No	No	6 Month 1Yr. 9Months	School B.Ed. College	14-01-17	17-01-17
2.	DEBU MAITY DOB – 23/01/1987	32	GEN	Assistant Professor	56.90%	No	64.12%	No	EDUCATION	No	No	2 Yrs 1Yr. 9Months	School B.Ed. College	14-01-17	17-01-17
3.	TANMAY ADAK DOB – 02/02/1990	28	GEN	Assistant Professor	71.30%	75.70%	No	M.Sc. with 64.20%	SCIENCE	No	No	1Yr. 5Months	B.Ed. College	01-06-17	01-06-17
4.	SK. GOLAM MORTOJA DOB – 30/04/1987	31	OBC-A	Assistant Professor	76.33%	64.40%	No	M.Sc. with 73.45%	MATHEMATICS	No	Yes	No	No	11-10-18	12-10-18
5.	RAJIB SAMANTA, DOB – 03/04/1986	33	GEN	Assistant Professor	63.50%	65.10%	No	M.A. with 55.00%	BENGALI	No	No	1Yr. 9Months	B.Ed. College	14-01-17	17-01-17

Cont..P/2

President
Bhagabati Devi Primary
Teachers' Training Institute
Khakurda * Paschim Medinipur

02/11/18

Attested
PKChanda
02/11/2018

Registrar
The West Bengal University of
Teachers' Training, Education
Planning and Administration

List of Faculty and Non-teaching Staff

(1)	(2)	(3)	(4)	(5)	(6)	(7)	(8)	(9)	(10)	(11)	(12)	(13)	(14)	(15)	(16)
6.	SAMAR MAITI, DOB – 08/05/1988	30	GEN	Assistant Professor	66.00%	66.71%	No	M.A. with 64.87%	SANSKRIT	No	No	2Yrs. 9Months	B.Ed. College	14-01-17	17-01-17
7.	CHHANDA MAITI DOB – 22/02/1973	45	GEN	Assistant Professor	77.24%	64.40%	No	M.A. with 55.90%	ENGLISH	No	No	6 Yrs 1Yr. 9Months	School B.Ed. College	14-01-17	17-01-17
8.	SANJUKTA SAHOO DOB – 08/08/1988	30	GEN	Assistant Professor	77.20%	71.54%	No	M.A. with 68.35%	GEOGRA -PHY	M.Phil 76.88%	No	1Yr. 9Months	B.Ed. College	14-01-17	17-01-17
9.	SOMNATH TAMLI DOB – 16/01/1985	33	GEN	Assistant Professor	B.F.A. 59.89%	No	No	M.F.A. 64.90%	PERFORMING ART (FINE ART)	No	No	5 Yrs	D.El.Ed College	11-10-18	12-10-18
10.	INDIRA PAHARI, DOB – 10/06/1976	42	GEN	Assistant Professor	56.60%	No	No	56.62%	PERFORMING ART (MUSIC)	No	No	1Yr. 9Months	B.Ed. College	14-01-17	17-01-17
11.	GANESH CHANDRA MAITY DOB – 01/11/1991	26	GEN	Assistant Professor	B.P.Ed. 67.57%	No	No	M.P.Ed. 60.05%	PHYSICAL EDUCATION	No	No	1Yr. 9Months	B.Ed. College	14-01-17	17-01-17
III	**PART TIME TEACHING STAFF (AS PER NCTE NORMS)**														
1															

- **Sl.No. 01, 04, 09 are newly appointed & other are existing.**

CERTIFICATE

(i) This is to certify that the appointment of the above teaching staff has been made on the basis of recommendation of the Selection Committeeconstituted as per the policy of the UGC/the affiliating University/Affiliating Body.

(ii) All appointments are on full-time and regular basis except those specified as part-time as per the NCTE norms. The academic staff of theinstitution (including part-time staff) is paid salary in such scale of pay as prescribed by the UGC/University/affiliating body from time to timethrough account payee cheque or as per advice into the bank account of employee specially opened for the propose. The supporting staff shall bepaid as per the UGC/State Government/Central Government pay scale structure.

(iii) The management of the institution shall discharge the statutory duties relating to pension, gratuity, provident fund, etc for its employees. Theinstitution shall follow all the norms of the NCTE as amended from time to time.

(iv) The reservation for SC/ST/OBC and other categories have been followed as per Government Norms.

Name & Signature of the Authorized Representative of the Institution

President 01.11.18
Bhagabati Devi Primary Teachers' Training Institute
Khakurda * Paschim Medinipur

02/11/18

PKChanda 02/11/2018

Name & Counter Signature with Seal of the Registrar/Competent Authority of the Affiliating Body

Registrar
The West Bengal University of Teachers' Training, Education Planning and Administration

Date _____

Bhagabati Devi Primary Teachers' Training Institute
Estd.- 2003
Recog. by- E.R.C., N.C.T.E.
Affl. to WBBPE & WBUTTEPA
P.O.- Khakurda
Paschim Medinipur

List of Faculty and Non-teaching Staff

ERC, NCTE, BHUBANESWAR
PARTICULARSOFSTAFF

Session – 2018-2019

Name and address of the Institution : Bhagabati Devi Primary Teachers' Training Institute, At. - Baramohanpur, P.O.- Khakurda, P.S.- Belda, PaschimMedinipur, West Bengal, Pin- 721445,

Course: D.El.Ed.

Bhagabati Devi Primary Teachers' Training Institute
Estd.- 2003
Recog. by- E.R.C., N.C.T.E
Affl. to WBBPE & WBUTTEPA
P.O.- Khakurda
Paschim Medinipur

Sl. No	NAME with Date of Birth	Age	Whether SC/ST/OBC/Other Category	Designation	B.Ed. (Yes/No) If yes, %age of Marks	M.Ed. (Yes/No) If yes, %age of Marks	M.A (Education) Yes/No If yes, %age of Marks	Master's Degree in School Subject (Yes/No) %age of Marks &specify the Subject	Subject of Teaching	Ph.D.(Education / Specify the subject) Yes/No	Passed UGC NET or equivalent Yes/No	Teaching Experience in Years	Teaching Experience in Recognized School/B.Ed. College (Enclose experience certificate from the Principal)	Date of initial appointment and NCTE Regulation under which he or she was appointed	Joining Date
(1)	(2)	(3)	(4)	(5)	(6)	(7)	(8)	(9)	(10)	(11)	(12)	(13)	(14)	(15)	(16)
I	**DETAILS OF TEACHING STAFF**														
I(A)	**PRINCIPAL / HOD**														
1.	SUMANA MAITY DOB - 27/02/1974	45	GEN	H.O.D.	56.60%	61.30%	55.00%	60.00%	EDUCATION	No	No	08Yrs	08 Years B.D.P.T.T.I.	04/02/2019	05/02/2019
II	**LECTURERS / TEACHING STAFF (AS PER NCTE NORMS)**														
1.	SEMANTI PAUL DOB – 10/04/1984	35	OBC-B	Lecturer	64.79%	70.30%	No	57.30%	EDUCATION	No	No	No	N.A.	04/02/2019	05/02/2019
2.	MOUMITA PANCHADHYAI DOB – 20/03/1992	27	GEN	Lecturer	81.35%	No	72.25%	53.80%	EDUCATION	No	No	No	N.A.	04/02/2019	05/02/2019
3.	RAKHI PURKIT DOB – 24/02/1993	26	GEN	Lecturer	82.14%	No	69.5%	No	EDUCATION	No	No	No	N.A.	04/02/2019	05/02/2019
4.	TUMPA GIRI DOB – 18/01/1987	32	GEN	Lecturer	67.10%	No	64.13%	M.A. with 60.00%	BENGALI	No	No	05Yrs	5 Years B.D.P.T.T.I.	28/11/2013	03/12/2013

Cont..P/2

Siddhartha Sr. Mishra 2.2.19
Principal
Bhagabati Devi Primary Teachers' Training Institute
Khakurda • Paschim Medinipur

2/2/19
Sr Lecturer-in charge
District Institute of Education and Training (DIET)
P.O.- Jhargram, Dist.- Jhargram

R. Bagchi 12/02/19
Secretary
West Bengal Board of Primary Education

List of Faculty and Non-teaching Staff

(1)	(2)	(3)	(4)	(5)	(6)	(7)	(8)	(9)	(10)	(11)	(12)	(13)	(14)	(15)	(16)
5.	SANAT BIR DOB – 27/06/1980	39	OBC -B	Lecturer	65.00%	No	62.00%	M.A. with 60.52%	ENGLISH	No	No	07Yrs	7 Years B.D.P.T.T.I.	03/12/2011	05/12/2011
6.	SUPARNA SAMANTA DOB – 05/04/1990	29	GEN	Lecturer	70.28%	67.45%	No	M.A. with 58.00%	ENGLISH	No	No	No	N.A.	04/02/2019	05/02/2019
7.	ARUP RATAN DAS DOB – 30/10/1980	39	GEN	Lecturer	60.00%	No	57.00%	M.Sc. with 57.00%	MATHEMATICS	No	No	06Yrs	6 Years B.D.P.T.T.I.	02/03/2012	02/03/2012
8.	INDRAJIT MAITY DOB – 20/03/1986	33	GEN	Lecturer	62.00%	62.33%	No	M.Sc. with 50.90%	MATHEMATICS	No	No	01Yr	1 Year B.D.P.T.T.I.	31/01/2018	31/01/2018
9.	SANTANU KUMAR JANA DOB – 16/01/1991	28	GEN	Lecturer	69.90%	68.00%	No	M.Sc. with 70.45%	SCIENCE	No	No	No	N.A.	04/02/2019	05/02/2019
10.	CHANDAN NANDI DOB – 02/03/1988	31	GEN	Lecturer	72.00%	71.25%	No	M.Sc. with 76.50%	SCIENCE	No	No	02Yrs	2 Years B.D.P.T.T.I.	14/01/2017	17/01/2017
11.	MLAN MAITY DOB – 12/06/1988	31	GEN	Lecturer	69.80%	64.50%	No	M.A. with 60.92%	SOCIAL SCIENCE	No	No	No	N.A.	04/02/2019	05/02/2019
12.	SUSHAMA MANDAL DOB – 07/03/1988	31	GEN	Lecturer	63.91%	63.70%	No	M.A. with 55.62%	SOCIAL SCIENCE	No	No	02Yrs	2 Years B.D.P.T.T.I.	14/01/2017	17/01/2017
13.	PARTHA PRATIM PATTANAYAK DOB – 20/02/1987	32	GEN	Lecturer	D.El.Ed with 79.64%	No	No	MA (Drama) with 67.75%	PERFORMING ART (FINE ART)	No	No	No	N.A.	04/02/2019	05/02/2019
14.	CHANDAN KUMAR SWAMI DOB – 09/03/1977	42	GEN	Lecturer	No	No	No	M.Music with 70.16%	PERFORMING ART (MUSIC)	No	No	8Yrs	6 Years B.D.P.T.T.I. 2 Years B.D.P.T.T.I.	14/01/2017	17/01/2017
15.	SURJYA KANTA GHORAI DOB – 16/08/1987	32	SC	Lecturer	B.P.Ed with 62.00%	No	No	M.P.Ed. with 73.00%	PHYSICAL EDUCATION	No	No	01Yr	1 Year B.D.P.T.T.I.	31/01/2018	31/01/2018

Cont..P/3

Bhagabati Devi Primary Teachers' Training Institute
Estd.- 2003
Recog. by- E.R.C., N.C.T.E
Affl. to WBBPE & WBUTTEPA
P.O.- Khakurda
Paschim Medinipur

Siddhartha Sr. Mishra. 2.2.19
Principal
Bhagabati Devi Primary Teachers' Training Institute
Khakurda • Paschim Medinipur

2/2/19
Sr Lecturer-in charge
District Institute of Education and Training (DIET)
P.O.- Jhargram, Dist.- Jhargram
Govt of W.B

R. Bagchi 12/02/19
Secretary
West Bengal Board of Primary Education

List of Faculty and Non-teaching Staff

(1)	(2)	(3)	(4)	(5)	(6)	(7)	(8)	(9)	(10)	(11)	(12)	(13)	(14)	(15)	(16)
16.	SANJIB NANDI DOB – 15/11/1977	42	GEN	Librarian	No	No	No	BLIS with 66.00%	No	No	No	5Yrs	6 Years B.D.P.T.T.I.	18/07/2012	18/07/2012
III	**PART TIME TEACHING STAFF (AS PER NCTE NORMS)**														
1.															

- Sl. No 1 & 1,2,3,6,9,11,13 are newly appointed & others are existing.

CERTIFICATE

(i) This is to certify that the appointment of the above teaching staff has been made on the basis of recommendation of the Selection Committeeconstituted as per the policy of the UGC/the affiliating University/Affiliating Body.

(ii) All appointments are on full-time and regular basis except those specified as part-time as per the NCTE norms. The academic staff of theinstitution (including part-time staff) is paid salary in such scale of pay as prescribed by the UGC/University/affiliating body from time to time through account payee cheque or as per advice into the bank account of employee specially opened for the propose. The supporting staff shall bepaid as per the UGC/State Government/Central Government pay scale structure.

(iii) The management of the institution shall discharge the statutory duties relating to pension, gratuity, provident fund, etc for its employees. Theinstitution shall follow all the norms of the NCTE as amended from time to time.

~~(iv) The reservation for SC/ST/OBC and other categories have been followed as per Government Norms.~~

Name & Signature of the Authorized Representative of the Institution

Date _____

Bhagabati Devi Primary Teachers' Training Institute
Estd.- 2003
Recog. by- E.R.C., N.C.T.E
Aff. to WBBPE & WBUTTEPA
P.O.- Khakurda
Paschim Medinipur

Sr Lecturer-in charge
District Institute of Education and Training (DIET)
P.O.- Jhargram, Dist.- Jhargram
Govt of W.B

Siddhartha Sr. Mishra.
Principal
Bhagabati Devi Primary Teachers' Training Institute
Khakurda • Paschim Medinipur

DR. RATNA CHAKRABORTY (BAGCHI)
Secretary
W.B. Board of Primary Education

Name & Counter Signature with Seal of the Registrar/Competent Authority of the Affiliating Body

List of Faculty and Non-teaching Staff

Librarian				
1.	Sanjib Nandi		BLIS	Librarian

Non-teaching Staff			
Sl.No.	**Name of the Faculty**	**Qualification**	**Post held**
1.	Dibyendu Mishra	B.A.	Office Superintendent cum Finance Officer
2.	Santosh Patra	M.A.	Office Assistant cum Computer Operator
3.	Sanjit Mondal	B.C.A. (B.Ed.)	Computer Lab Assistant
4.	Bapi Sing	M.A. (B.Ed.)	Office Assistant cum Computer Operator
5.	Anukul Jana	H.S.	Lab.Attendent
6.	Apurba Das	H.S.	Store Keeper
7.	Tapas Shit	Eight Pass	Helper/ Support Staff
8.	Madhabi Mallick	Eight Pass	Helper/ Support Staff
9.	Kakali Jana	Eight Pass	Hostel Attendent
10.	Himangshu Pati	Eight Pass	Cook

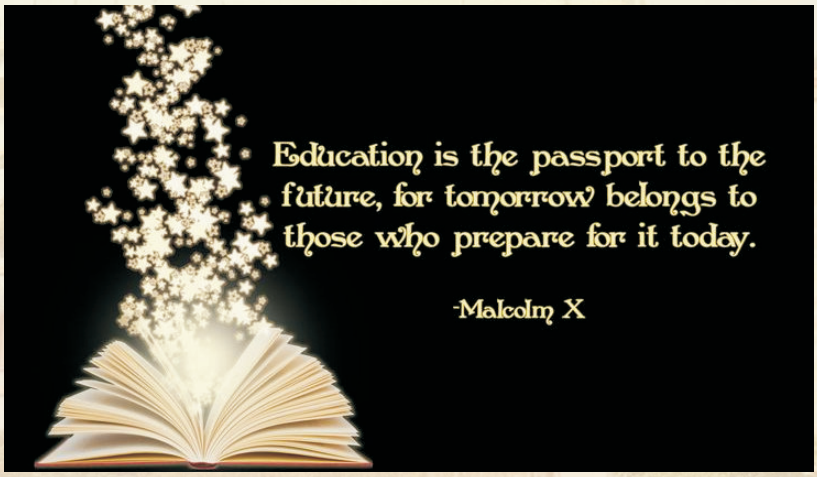

In-charges of student related committees

Principal	Dr. Siddhartha Sankar Mishra	9434992258 / 9647073249

Sub committee	Name	Designation	Contact Number	Convenor / Coordinator / Responsibilities
Psychological Counseling	Dr. Siddhartha Sankar Mishra	Principal	9434992258	Convener
IQAC	Chhanda Maiti	Assistant Professor	7001553767	Co-ordinator
	Sanjukta Sahoo	Assistant Professor	9563470982	Assistant Co-ordinator
Staff Council	Sumana Maiti	HoD (D.El.Ed.)	9830794484	Jt. Convenor
	Samar Maiti	Assistant Professor	8538814793	
Evaluation and Academic	Samar Maiti	Assistant Professor	8538814793	Jt. Convenor
	Milan Maity	Lecturer	7797144950	
Admission Committee:	Debu Maity	Assistant Professor	9002717925	Jt. Convenor
	Santanu Jana	Lecturer	9641528974	
Social, Cultural and Magazine Sub-Committee	Tumpa Giri	Lecturer	9733709350	Jt. Convenor
	Indira Pahari	Assistant Professor	6294399036	
Campus Waste Management, PHE and Games & Sports: (Yoga Day celebration, blood donation camp)	Ganesh Maity	Assistant Professor	8927576747	Jt. Convenor
	Surjya Kanta Ghorai	Lecturer	9647022885	
Teaching practice, Internship, Micro, Process	Sanat Bir	Lecturer	9732961374	Jt. Convenor
	Samar Maiti	Assistant Professor	8538814793	

In-charges of student related committees

Sub committee	Name	Designation	Contact Number	Convenor / Coordinator / Responsibilities
Library Sub-Committee	Sanjib Nandi	Librarian	9932045569	Convener
Laboratory Sub-committee	Tanmoy Adak	Assistant Professor	8436403200	Convener
Students Council (Vidyarthi Parisod)	Arup Ratan Das	Lecturer	9002758724	Jt. Convenor
	Ganesh Chandra Maity	Assistant Professor	8927576747	
Educational Excursion	Rakhi Purkait	Lecturer	8768028122	Jt. Convenor
	Dibyendu Mishra	Office Super--intendent	9434992259	
Research & Development	Chhanda Maity	Assistant Professor	9434805759	Jt. Convenor
	Sanat Bir	Lecturer	9732961374	
Students Welfare	Indrajit Maity	Lecturer	9563723881	Jt. Convenor
	Santosh Patra	Office Assistant	9064731459	
Canteen	Samar Maiti	Assistant Professor	8538814793	Convener
Hostel	Samar Maiti	Assistant Professor	8538814793	Jt. Convenor
	Sanjib Nandi	Librarian	9932045569	
	Tumpa Giri	Lecturer	9733709350	
Building, Maintenance, Gardening, Beautification, Environment	Tapasi Malik	Assistant Professor	9932719409	Jt. Convenor
	Somnath Tamli	Assistant Professor	8918745972	
Discipline, Attendance, code of conduct & internal complaints (IC)	Sushama Mandal	Lecturer	8116031896	Jt. Convenor
	Rakhi Purokait	Lecturer	8768028122	

In-charges of student related committees

Sub committee	Name	Designation	Contact Number	Convenor / Coordinator / Responsibilities
Head Clark	Santosh Patra	Office Assistant	9064731459	Convener
Office Superintendent	Dibyendu Mishra	Office Super--intendent	9434992259	Accountant

Support services

Club and Cell	Name	Designation	Contact Number	Convenor / Coordinator / Responsibilities
Grievance Redressal	Sumana Maity	HoD (D.El.Ed.)	9830794484	Coordinator
Electoral Literacy Club	Sumana Maity	HoD (D.El.Ed.)	9830794484	Nodal Officer
Anti ragging cell	Sanat Bir	Lecturer	9732961374	Coordinator
NDLI club	Sanjib Nandi	Librarian	9932045569	Club Secretary
Mentor-Mentee Cell	Arup Ratan Das	Lecturer	9002758724	Jt. Coordinator
	Indrajit Maity	Lecturer	9563723881	
Career Counselling, Placement, & Guidance Cell	Tumpa Giri	Lecturer	9733709350	Jt. Coordinator
	Samar Maity	Assistant Professor	8538814793	

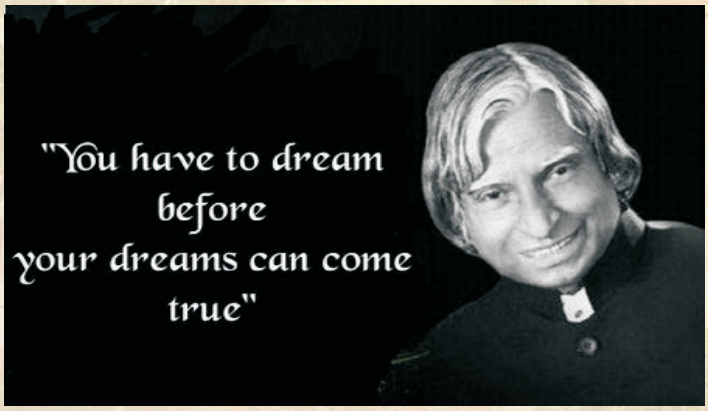

RECOGNITION AND AFFILIATION OF THE INSTITUTION

Order of the NCTE

TO BE PUBLISHED IN GAZETTE OF INDIA PART – III, SECTION 4

National Council for Teacher Education
Eastern Regional Committee
(A Statutory Body of the Govt. of India)
15, Neelakantha Nagar, Nayapalli, Bhubaneswar-751012
Phone-(0674) 2562793, 2563252, 2563156, Fax: (0674) 2564873

ERC/7-99.4(I).7/2009/ 927(1) **July** 31 **, 2009**

Order

WHEREAS in terms of Section 14(1) of the NCTE Act, 1993 Bhagabati Devi Primary Teacher's Training Institute, At- Baramohanpur, PO.- Khakurda, Dist.- Paschim Medinipur, West Bengal- 721 445 has submitted an application (Code No. APE00668) to the Eastern Regional Committee of NCTE for grant of recognition for conducting ETE (D.Ed.) Course with an annual intake of 50 on dt.08.05.2006

2. AND WHEREAS on scrutiny/perusal of the application submitted by the institution, the documents attached therewith, the affidavit and the input received from the visiting team in the form of report and videography, recommendation of the State Government, the Committee is satisfied that the institution/society fulfills the requirements under the provisions of NCTE Act, Rules and relevant Regulations including the Norms and Standards for the Elementary teacher education programme such as instructional facilities, infrastructural facilities, library, accommodation, financial resources, laboratory etc. for running the programme and has selected/appointed duly qualified teaching staff as per NCTE norms.

3. NOW, THEREFORE, in exercise of the powers vested under Section 14(3)(a) of the NCTE Act, 1993, the Eastern Regional Committee hereby grants recognition to **Bhagabati Devi Primary Teacher's Training Institute, At- Baramohanpur, PO.- Khakurda, Dist.- Paschim Medinipur, West Bengal - 721 445** for conducting **ETE (D.Ed.)** Course of **Elementary** level of **two years** duration with an annual intake of **50** from the academic session **2009-2010** under clause 7(11) of NCTE (Recognition Norms & Procedure) Regulations, 2007 subject to fulfillment of the following conditions:

P.T.O.

RECOGNITION AND AFFILIATION OF THE INSTITUTION

Order of the NCTE

//2//

(i) The institution shall, within one month of the receipt of recognition order, convert the endowment fund and reserve fund accounts into joint accounts to be operated along with an officer of the Eastern Regional Committee.

(ii) The institution shall comply with the various other norms and standards prescribed in the NCTE regulations, as amended from time to time.

(iii) The institution shall make admission only after it obtains affiliation from the examining body in terms of clause 8(12) of the NCTE (Recognition Norms & Procedure) Regulations, 2007.

(iv) The institution shall ensure that the required number of academic staff for conducting the course is always in position.

4. Further, the recognition is subject to fulfillment of all such other requirements as may be prescribed by other regulatory bodies like UGC, affiliating University/ Body, the State Government etc, as applicable.

5. The institution shall submit to the Regional Committee a Self-Appraisal Report at the end of each academic year along the statement of annual accounts duly audited by a Chartered Accountant.

6. The institution shall maintain & update its Web-site as per provisions of NCTE Regulations and always display following as mandatory disclosure:-

(a) Copy of the Application Form
(b) Land and Building Particulars
(c) Staff Profile
(d) Recognition letter
(e) Information for having fulfilled the norms & standard and other required conditions.

7. If the institution contravenes any of the above conditions or the provisions of the NCTE Act, Rules, Regulations and Orders made or issued there under, the Regional Committee shall withdraw the recognition as under the provisions of Section 17(1) of the NCTE Act.

P.T.O.

RECOGNITION AND AFFILIATION OF THE INSTITUTION

Order of the NCTE

//3//

8. Further, if the institution is not satisfied by the order, they can prefer an appeal to National Council for Teacher Education, Hans Bhawan, Wing-II, 1, Bahadur Shah Zafar Marg, Near ITO, New Delhi-110002 against this order under Section 18 of the NCTE Act, 1993 within 60 days of the issue of this order. The guidelines of appeal are enclosed herewith.

Regional Director

Encl: As above

The Manager to Govt. of India
Department of Publications, (Gazette Section)
Civil Lines, Delhi – 110 054

C.C.

1. The Principal, **Bhagabati Devi Primary Teacher's Training Institute, At- Baramohanpur, PO.- Khakurda, Dist.- Paschim Medinipur, West Bengal-721 445**
2. The Principal Secretary, Department of School Education, Govt. of West Bengal, Bikash Bhawan, Salt Lake City, Kolkata, West Bengal-700091.
3. The Director, Department of Primary Education, Govt. of West Bengal, Bikash Bhawan, Salt Lake City, Kolkata, West Bengal-700091.
4. The Secretary, West Bengal Board of Primary Education, Acharya Prafulla Chandra Bhavan, DK 7/1, Sector II, Salt Lake City, Kolkata, West Bengal – 700091
5. The Secretary, Dept. of School Education and Literacy, Ministry of Human Resource Development, Govt. of India, Shastri Bhawan, New Delhi - 110001.
6. The US (Computer), National Council for Teacher Education, Hans Bhawan Wing –II, Bahadur Shah Zafar Marg, New Delhi-110 002.
7. Office Order file / Institution file.

Regional Director

RECOGNITION AND AFFILIATION OF THE INSTITUTION

Order of the NCTE

पूर्व क्षेत्रीय समिति
राष्ट्रीय अध्यापक शिक्षा परिषद्
(भारत सरकार का एक विधिक संस्थान)

गुरुर्गुरुतमो धाम
NCTE

Eastern Regional Committee
National Council for Teacher Education
(A Statutory Body of the Government of India)

TO BE PUBLISHED IN GAZETTE OF INDIA
(EXTRAORDINARY)
PART – III, SECTION 4

F.No.ER-233.6.17/ERCAPP3481/D.El.Ed.-Addl.Intake/2016/ 51630 **Date:** 09.03.2017

ORDER

WHEREAS, in terms of Section 15(1) of the NCTE Act, 1993, Baramohanpur Bhagabati Devi Nari Kalyan Samity, Plot No - 208, 210, 839, 840, Village - Baramohanpur, P.O. - Khakurda, Tehsil/Taluka - Narayangarh, Belda, Town/City- Kharagpur, Dist. - Midnapore, West Bengal - 721445 has applied for grant of permission to **Bhagabati Devi Primary Teachers Training Institute, Plot No. - 200/437, 208, 210, 839, 840, Village – Baramohanpur, P.O. - Khakurda, Tehsil/Taluka- Narayangarh, Belda, Town/City – Kharagpur, Dist. - Midnapore, West Bengal - 721445 (Code No. ERCAPP3481)** for **Additional intake of D.El.Ed. Course** online on **18.06.2015** for two year duration and hard copy received by Eastern Regional Committee of NCTE on **19.06.2015.**

2. **AND WHEREAS**, on scrutiny of the application submitted by the institution, the documents attached therewith, the affidavit submitted and the report received from VT and videography, and the certificates received from the affiliating body, the Committee is satisfied that the applicant fulfils the requirements under the provisions of NCTE Act, Rules and relevant Regulations including the Norms and Sta ndards for the said teacher education programme such as instructional facilities, infrastructural facilities, financial resources, etc., for running the programme.

3. **NOW THEREFORE**, in exercise of the powers vested under Section 15(3)(a) of the NCTE Act 1993, the Eastern Regional Committee, NCTE hereby grants permission **Bhagabati Devi Primary Teachers Training Institute, Plot No. - 200/437, 208, 210, 839, 840, Village – Baramohanpur, P.O. - Khakurda, Tehsil/Taluka- Narayangarh, Belda, Town/City – Kharagpur, Dist. - Midnapore, West Bengal - 721445** for conducting **D.El.Ed Course** of two years duration with an additional intake of 50, (existing 50 intake + additional 50 intake), thus making the total intakes of 100 (one hundred) from the academic session **2017-2018** under Clause 7(16) of NCTE (Recognition Norms & Procedure) Regulations, 2014 subject to fulfillment of the following conditions:-

I. The Endowment fund of Rs. 5 lakhs and Reserve fund of Rs. 7 lakhs kept in joint account with Regional Director of NCTE should be maintained perpetually. Loan raising against or mortgaging of FDRs shall not be done.

II. The institution shall comply with the various other norms and standards prescribed in the NCTE regulations, as amended from time to time.

III. The institution shall make admission only after it obtains affiliation from the examining body in terms of clause 8(10) of the NCTE (Recognition Norms & Procedure) Regulations 2014.

Contd...2

15, Neelakantha Nagar, Nayapalli, Bhubaneswar (ODISHA) - 751 012
Phone: (0674) 2563156, 2563252, 2562793 Fax : (0674) 2564873
E-Mail: erc@ncte-india.org, Website: www.ncte-india.org, www.ercncte.org

RECOGNITION AND AFFILIATION OF THE INSTITUTION

Order of the NCTE

//2//

IV. The institution shall ensure that the required number of academic staff duly approved by affiliating body for conducting the course should always remain in position.

4. Further, the recognition/permission is subject to fulfillment of all such other requirements as may be prescribed by other regulatory bodies like UGC, affiliating University / Body, the State Government etc, as applicable.

5. The institution shall submit to the Regional Committee a Self-Appraisal Report at the end of each academic year along with the statement of annual accounts duly audited by a Chartered Accountant.

6. The institution shall maintain its website with hyperlink to the Council and the Eastern Regional Committee, covering, inter-alia, the details of the institution, its location, name of the programme applied for with intake; availability of physical infrastructure, such as land, building, office, classrooms and other facilities or amenities; instructional facilities, such as laboratory and library and the particulars of their proposed teaching faculty and non-teaching staff with photographs, for information of all concerned. The information with regard to the following shall also be made available on the website, namely:-

a) Sanctioned programmes along with annual intake in the institution;
b) Name of faculty and staff in full as mentioned in school certificate along with their qualifications, scale of pay and photograph;
c) Name of faculty members who left or joined during the last quarter;
d) Names of Students admitted during the current session along with qualification, Percentage of marks in the qualifying examination and in the entrance test, if any, date of admission, etc.;
e) Fee charged from students;
f) Available infrastructural facilities;
g) Facilities added during the last quarter;
h) Number of books in the library, journals subscribed to, and additions, if any, in the last quarter;
i) The affidavit with enclosure submitted along with application;
j) The institution shall be free to post additional relevant information, If it so desires.
k) Any false or incomplete information on its website shall render the institution liable for withdrawal of recognition.

7. The institution shall adhere to the mandatory disclosure in the prescribed format and display up-to-date information on its official website.

8. The institution shall make available list of students admitted on its official website.

9. The Educational Institution shall follow Uniform Accounting System as brought out by ICAI and accepted by MHRD.

Contd...3

RECOGNITION AND AFFILIATION OF THE INSTITUTION

Order of the NCTE

//3//

10. If the institution contravenes any of the above conditions or the provision of the NCTE Act, Rules, Regulations and orders made and issued there under, the institution will render itself liable to adverse action including withdrawal of recognition / permission by the Regional Committee under the provisions of Section 17(1) of the NCTE Act.

By Order,

sd

Regional Director

The Controller of Publications,
Department of Publications, (Government of India),
Ministry of Urban Development,
Civil Lines,
New Delhi – 110054.

To

The Principal /Correspondent,
Bhagabati Devi Primary Teachers Training Institute,
Plot No. - 200/437, 208, 210, 839, 840,
Village – Baramohanpur, P.O. - Khakurda,
Tehsil/Taluka- Narayangarh, Belda,
Town/City – Kharagpur, Dist. - Midnapore,
West Bengal - 721445.

Copy to:

1. The Principal/ Correspondent, Baramohanpur Bhagabati Devi Nari Kalyan Samity, Plot No - 208, 210, 839, 840, Village - Baramohanpur, P.O. - Khakurda, Tehsil/Taluka - Narayangarh, Belda, Town/City- Kharagpur, Dist. - Midnapore, West Bengal - 721445.
2. The Principal Secretary, Department of School Education, 6th Floor, Room No.606, Bidhan Nagar, Kolkata, West Bengal-700091.
3. The Secretary, West Bengal Board of Primary Education, Acharya Prafulla Chandra Bhawan, DK 7/1, Sector - II, Salt Lake City, Kolkata-700091.
4. The Director, Department of Primary Education, Govt. of West Bengal, Bikas Bhawan, Salt Lake City, Kolkata, West Bengal - 700091.
5. The Secretary, Dept. of School Education and Literacy, Ministry of Human Resource Development, Govt. of India, Shastri Bhawan, New Delhi -110001.
6. The Under Secretary (CS), National Council for Teacher Education, Hans Bhawan, Wing-II, 1, Bahadur Shah Zafar Marg, New Delhi- 110002.
7. Office Order file/ Institution file.

9/3/17

Regional Director

RECOGNITION AND AFFILIATION OF THE INSTITUTION

Order of the NCTE

पूर्व क्षेत्रीय समिति
राष्ट्रीय अध्यापक शिक्षा परिषद्
(भारत सरकार का एक विधिक संस्थान)

गुरुर्गुरुतमो धाम
NCTE

Eastern Regional Committee
National Council for Teacher Education
(A Statutory Body of the Government of India)

TO BE PUBLISHED IN GAZETTE OF INDIA
(EXTRAORDINARY)
PART – III, SECTION 4

F.No.ER-233.6.18/ERCAPP3480/B.Ed./2016/ 51627 **Date:** 09.03.2017

ORDER

WHEREAS, in terms of Section 15(1) of the NCTE Act, 1993, Baramohanpur Bhagabati Devi Nari Kalyan Samity, Plot Number - 208, 210, 839, 840, Street/Road – Baramohanpur, Village – Baramohanpur, P.O. - Khakurda, Tehsil/Taluka - Belda, Town/City – Kharagpur, Dist. - Midnapore, West Bengal - 721445 has applied for grant of permission to **Bhagabati Devi Primary Teachers Training Institute, Plot No. - 200/437, 208, 210, 839, 840, Village – Baramohanpur, P.O. - Khakurda, Tehsil/Taluka- Belda, Town/City – Kharagpur, Dist. - Midnapore, West Bengal-721445 (Code No. ERCAPP3480)** for **B.Ed. (Addl.Course)** online on **17.06.2015** for two year duration and hard copy received by Eastern Regional Committee of NCTE on **19.06.2015.**

2. **AND WHEREAS**, on scrutiny of the application submitted by the institution, the documents attached therewith, the affidavit submitted and the report received from VT and videography, and the certificates received from the affiliating body, the Committee is satisfied that the applicant fulfils the requirements under the provisions of NCTE Act, Rules and relevant Regulations including the Norms and Sta ndards for the said teacher education programme such as instructional facilities, infrastructural facilities, financial resources, etc., for running the programme.

3. **NOW THEREFORE**, in exercise of the powers vested under Section 15(3)(a) of the NCTE Act 1993, the Eastern Regional Committee, NCTE hereby grants permission to **Bhagabati Devi Primary Teachers Training Institute, Plot No. - 200/437, 208, 210, 839, 840, Village – Baramohanpur, P.O. - Khakurda, Tehsil/Taluka- Belda, Town/City – Kharagpur, Dist. - Midnapore, West Bengal-721445** for conducting **B.Ed. (Addl.Course)** of two years duration with an intake **50 (one basic unit)** from the academic session **2017-2018** under Clause 7(16) of NCTE (Recognition Norms & Procedure) Regulations, 2014 subject to fulfillment of the following conditions:-

I. The Endowment fund of Rs. 5 lakhs and Reserve fund of Rs. 7 lakhs kept in joint account with Regional Director of NCTE should be maintained perpetually. Loan raising against or mortgaging of FDRs shall not be done.

II. The institution shall comply with the various other norms and standards prescribed in the NCTE regulations, as amended from time to time.

III. The institution shall make admission only after it obtains affiliation from the examining body in terms of clause 8(10) of the NCTE (Recognition Norms & Procedure) Regulations 2014.

Contd...2

15, Neelakantha Nagar, Nayapalli, Bhubaneswar (ODISHA) - 751 012
Phone: (0674) 2563156, 2563252, 2562793 Fax : (0674) 2564873
E-Mail: erc@ncte-india.org, Website: www.ncte-india.org, www.ercncte.org

RECOGNITION AND AFFILIATION OF THE INSTITUTION

Order of the NCTE

//2//

IV. The institution shall ensure that the required number of academic staff duly approved by affiliating body for conducting the course should always remain in position.

4. Further, the recognition/permission is subject to fulfillment of all such other requirements as may be prescribed by other regulatory bodies like UGC, affiliating University / Body, the State Government etc, as applicable.

5. The institution shall submit to the Regional Committee a Self-Appraisal Report at the end of each academic year along with the statement of annual accounts duly audited by a Chartered Accountant.

6. The institution shall maintain its website with hyperlink to the Council and the Eastern Regional Committee, covering, inter-alia, the details of the institution, its location, name of the programme applied for with intake; availability of physical infrastructure, such as land, building, office, classrooms and other facilities or amenities; instructional facilities, such as laboratory and library and the particulars of their proposed teaching faculty and non-teaching staff with photographs, for information of all concerned. The information with regard to the following shall also be made available on the website, namely:-

a) Sanctioned programmes along with annual intake in the institution;
b) Name of faculty and staff in full as mentioned in school certificate along with their qualifications, scale of pay and photograph;
c) Name of faculty members who left or joined during the last quarter;
d) Names of Students admitted during the current session along with qualification, Percentage of marks in the qualifying examination and in the entrance test, if any, date of admission, etc.;
e) Fee charged from students;
f) Available infrastructural facilities;
g) Facilities added during the last quarter;
h) Number of books in the library, journals subscribed to, and additions, if any, in the last quarter;
i) The affidavit with enclosure submitted along with application;
j) The institution shall be free to post additional relevant information, If it so desires.
k) Any false or incomplete information on its website shall render the institution liable for withdrawal of recognition.

7. The institution shall adhere to the mandatory disclosure in the prescribed format and display up-to-date information on its official website.

8. The institution shall make available list of students admitted on its official website.

9. The Educational Institution shall follow Uniform Accounting System as brought out by ICAI and accepted by MHRD.

Contd...3

RECOGNITION AND AFFILIATION OF THE INSTITUTION

Order of the NCTE

//3//

10. If the institution contravenes any of the above conditions or the provision of the NCTE Act, Rules, Regulations and orders made and issued there under, the institution will render itself liable to adverse action including withdrawal of recognition / permission by the Regional Committee under the provisions of Section 17(1) of the NCTE Act.

By Order,

sd/-

Regional Director

The Controller of Publications,
Department of Publications, (Government of India),
Ministry of Urban Development,
Civil Lines,
New Delhi – 110054.

To

The Principal /Correspondent,
Bhagabati Devi Primary Teachers Training Institute,
Plot No. - 200/437, 208, 210, 839, 840,
Village – Baramohanpur,
P.O. - Khakurda, Tehsil/Taluka- Belda,
Town/City – Kharagpur,
Dist. - Midnapore, West Bengal-721445.

Copy to:

1. The Principal/ Correspondent, Baramohanpur Bhagabati Devi Nari Kalyan Samity, Plot Number - 208, 210, 839, 840, Street/Road – Baramohanpur, Village – Baramohanpur, P.O. - Khakurda, Tehsil/Taluka - Belda, Town/City – Kharagpur, Dist. - Midnapore, West Bengal - 721445.
2. The Secretary, Department of Higher Education, Govt. of West Bengal, 6th Floor, Bikash Bhawan, Salt Lake, Kolkata, West Bengal - 700091.
3. The Registrar, Vidyasagar University, P.O. - Midnapore, Dist. - Paschim Medinipur, West Bengal -721102.
4. The Director of Public Instruction, Govt. of West Bengal, 6th Floor, Bikash Bhawan, Salt Lake City, Kolkata, West Bengal - 700091.
5. The Secretary, Dept. of School Education and Literacy, Ministry of Human Resource Development, Govt. of India, Shastri Bhawan, New Delhi -110001.
6. The Under Secretary (CS), National Council for Teacher Education, Hans Bhawan, Wing-II, 1, Bahadur Shah Zafar Marg, New Delhi- 110002.
7. Office Order file/ Institution file.

9/3/17

Regional Director

RECOGNITION AND AFFILIATION OF THE INSTITUTION

Affiliation of WBBPE & BSEU

West Bengal Board of Primary Education

"Acharya Prafulla Chandra Bhavan", DK 7/1, Sector - II, Bidhannagar, Kolkata 700091

91 33 2334 8983 91 33 2321 1201/2

No. 150/BPE/P/2009 Date : 14.08.2009

ORDER

It appears from the Order bearing Code No. **ERC/7-99.4(1).7/2009/927(4) dated 31.07.2009** issued by the Regional Director, Eastern Regional Committee, National Council for Teacher Education, that in exercise of the powers vested under Clause (a) of Sub – section 3 of Section 14 of National Council for Teacher Education Act, 1993, the Eastern Regional Committee has granted recognition to **Bhagabati Devi Primary Teachers' Training Institute, At – Baramohanpur, P.O. Khakurda, Dist. Paschim Medinipur, West Bengal – 721 445** for conducting Primary Teachers' Training (Diploma-in-Education) Course of two years duration with an annual intake of 50(fifty) students.

The West Bengal Board of Primary Education, being the Examining Body, appointed vide Gazette Notification of the Order dated 23RD October, 2008 issued by the Principal Secretary to the Government of West Bengal, School Education Department, Primary Branch, grants affiliation from the ensuing academic session in terms of said Order to **Bhagabati Devi Primary Teachers' Training Institute, At – Baramohanpur, P.O. Khakurda, Dist. Paschim Medinipur, West Bengal – 721 445** without insisting on the submission of the Gazette Notification of the said order dated 30TH December, 2005 of the Regional Director, Eastern Regional Committee, National Council for Teacher Education as already settled by the Hon'ble Justice Aniruddha Bose, Calcutta High Court in his order dated 23RD April, 2009 in W. P. No. 3613 (W) of 2009 with W. P. No. 3083 (W) of 2009, with W. P. No. 5036 (W) of 2009, with W.P. No. 5027 (W) of 2009, W.P. No. 5028 (W) of 2009, W.P. No. 5051 (W) of 2009 and W.P. No. 5052 (W) of 2009.

Fees payable to the Examining Body by the Institute and its students would be intimated by this Office in due course of time.

Secretary
W.B. Board of Primary Education

RECOGNITION AND AFFILIATION OF THE INSTITUTION

Affiliation of WBBPE & BSEU

The West Bengal University of Teachers' Training, Education Planning and Administration

25/2 & 25/3, Ballygunge Circular Road, Kolkata - 700019

No. WBUTTEPA/RO/AFFL/267(20)/2017

Date: 09.06.2017

To
The Secretary / Principal
BHAGABATI DEVI PRIMARY TEACHERS TRAINING INSTITUTE
AT.- BARAMOHANPUR, P.O.- KHAKURDA, P.S.- BELDA,
PASCHIM MIDNAPUR, 721445

Sub: **Granting Affiliation of B.Ed. Programme at BHAGABATI DEVI PRIMARY TEACHERS TRAINING INSTITUTE**
Affiliation ID: **WBUTTEPA/AFFL/B.ED/2017/16031**

Sir / Madam,

With reference to your application ID (**APPLICATION ID : APP/2017/06/15/748798**) and on the basis of the submitted data, I am directed to inform you that in pursuance of G. O. No. 90-Edn(U)/1U(WBUTTE)-11/15, dated 11.01.2017 read with G. O. No. 119-Edn(U)/1U(WBUTTE)-11/15, dated 11.02.2016 of Higher Education Department (University Branch), Govt. of West Bengal and the recognition granted by the National Council for Teacher Education (NCTE),No. **F. No. ER-233.6.18/ERCAPP3480/B.Ed./2016/51627, dated 09.03.2017,** the Hon'ble Vice-Chancellor is pleased to grant affiliation of B.Ed. Programme of your Institution under The West Bengal University of Teachers` Training, Education Planning and Administration for the academic year 2017-2018 subject to the fulfillment of the following terms and conditions:

1. The college shall be guided by the NCTE Regulations 2014 in respect of appointment of teaching and non-teaching staff, purchase of books, audio-visual material and automation of the library.

2. The college will continue to organize and equip the laboratories as per stipulation of NCTE. Other infrastructure are to be maintained as per NCTE norms.

3. The said college shall be obliged to follow the fee structure and other terms and conditions specified by the State Government /Competent Authority under NCTE regulations from time to time. Appropriate action shall be taken if any irregularities are found in this regard.

4. Intake capacity will be as per NCTE norms.

5. Appointment of faculty already done/ to be done in future and their pay and allowances must follow the latest NCTE, UGC and State govt. norms. It is advised to make payment to the staff of the college through A/C payee cheque drawn on a (preferably) Nationalized Bank. Stern action shall be taken if any irregularities are found in this regard.

Phone : (033) 2475-0033, E-mail : wbuttepa@gmail.com, Website : www.wbuttepa.ac.in

RECOGNITION AND AFFILIATION OF THE INSTITUTION

Affiliation of WBBPE & BSEU

The West Bengal University of Teachers' Training, Education Planning and Administration

25/2 & 25/3, Ballygunge Circular Road, Kolkata - 700019

6. In respect of maintenance of academic and financial discipline the college will strictly follow norms of NCTE (in strict observance of the latest notification)/State Government Orders issued from time to time and relevant conditions/rules of the Affiliating University in this regard especially with respect to the minimum number of teaching days in an academic session as stipulated by the Affiliating University/NCTE.

7. Expert(s), duly authorized by the University may make 'surprise visit' to the college for rapid, on-spot assessment of the quality of functioning. If any short-fall / discrepancy is identified by the Inspection Team, affiliation of the programme may be withdrawn.

8. The college authority shall abide by the Acts, Statutes, Regulations etc. of this University as are in force or as may be amended from time to time.

9. Admission of students will be as per norms stipulated by the University.

10. Staying in the college hostel, if any, is not mandatory for the students.

11. The Governing Body of the College is to be constituted as per provisions of the State Govt. / Affiliating University.

12. The following school subjects are approved as Pedagogy subjects for curriculum transaction at your college along with other foundation courses and optional courses, if any :

    Bengali , Sanskrit , Life Science , Geography , English , Mathematics .

This is for your information and necessary action.

With thanks,

Yours faithfully

PKChanda 09/06/2017

(Dr. P.K. Chanda)
REGISTRAR

Registrar
The West Bengal University of Teachers' Training, Education Planning and Administration

Phone : (033) 2475-0033, E-mail : wbuttepa@gmail.com, Website : www.wbuttepa.ac.in

STUDENTS' SUPPORT

Academic -

- **An Academic Calendar:** for providing information relating to examination, seminars, excursion, sports, cultural, co-curricular and social work-related activities and holidays.
- **Academic Plan:** informs students about the topics to be covered and the number of proposed classes to be held in each subject.
- **Learning Management System:** Online access of students to Question Bank and e-modules of learning including e-resources.
- **Live Digital Class:** facility for online classes and meetings on digital interface.
- **Special, Tutorial and Remedial classes** for revision, discussion of questions and clarification of problems.
- **Book Bank facility:** for economically weak meritorious students whereby they can borrow and retain books for three months.
- Free internet access
- Seminars and lectures by eminent academicians.
- Interdepartmental and Inter-college faculty exchange programmes
- Study tours, excursions and project works

Financial

- Tuition fee is reasonable and Easy Instalment Payment Mode.
- **Scholarship:** Deserving students can apply for different State Govt. sponsored scholarship through college as per different categories like
  1. National Scholarship
  2. OASIS
  3. Eeikyashree
  4. SVMCM

- **Mobilization of Kanyasree Prakalpa:** a state Government venture in which unmarried female students below 18 years are given a stipend of Rupees 25,000, to the bonafide students who are interested and eligible.

- **Student Credit card:** Besides the above-mentioned financial support, to support progress in education State Govt. sponsored Students' Credit Card Scheme can be availed by any needy student as per the norms.

Medical -

- Health Unit with sick room and first aid facilities.
- Blood group test, blood hemoglobin, blood sugar and Thalassemia test are conducted annually by the college free of cost.
- Free health camps are held at least twice every year. Several expert doctors attend these health camps.
- Free Napkin vending machine has been installed for girls.

Co-curricular -

- Annual Sports competition along with facilities to play indoor and outdoor games.
- Cultural competitions on music, debate, recitation, essay writing, extempore has been done round the year
- Annual Students' Magazine named 'Paye Paye' and Wall Magazines 'Mrithsna' published regularly.
- Regular classes and workshops on soft skill development and employability (including interview) skills.
- Our college jointly organized awareness programs on different current issues in collaboration with our society, Bhagabati Devi Nari Kalyan Samity, Rotary club, Lions club, Jangalmohal Udyog, Kristichakra.

Others Facilities: -

- Separate Hostel facilities for Boys and Girls students
- Well stocked automated library with Internet facilities and e-resources.
- Reading room
- Smart-Classroom and LCD Projector with microphone facility.
- Psychology Laboratory Social Sciences Laboratory.
- Multi-media Language Laboratory
- Physics & Chemistry Laboratory
- Life Science Laboratory
- Psychology Laboratory
- Music Laboratory
- Art and Craft resource centre
- Geography Laboratory

- Air conditioned with well-equipped computer lab.
- CCTV surveillance campus.
- WI-FI campus
- Internet connectivity with high-speed Broad band connectivity.
- Separate Common Room for boys and girls
- Guest Room
- Cycle stand
- Cheap canteen
- e-mail and SMS gateway for regular notifications to students/parents.
- Mentoring practices, whereby each teacher mentors a particular group of students.
- Facility for providing online feedback, suggestions and grievances
- Psychological Counseling for providing counseling and psychological support to students.

Play Ground:

Playground of college campus is very wide and spacious. There is a playground adjacent to college. The college has adequate number of games and spots equipment. Different sports like inter section football, volleyball, khoKho, badminton, cricket and annual sports are organized in this college ground. Acharya Jagadishchandra Bose playground has preserved various native medicinal plants. Some of the extinct native plants have been maintained. Butterfly garden, bird feeding zone, bee keeping zone have been identified which will make the students aware of environment, environmental resources and give conservation message. Regular games for hostel boarders (Ladies & Gents) are conducted at these playgrounds.

Herbal Garden : -

Inside the Playground, adjacent to the Institute's main building, the Herbal Garden of Medicinal Plants has been developed.

More than 100 types of common, rare and endangered species of medicinal plants have been planted and grown with utmost care and devotion.

The main objective is to disseminate the knowledge of herbal medicines and medicinal plants among school children, Institute students and lay public.

Herbal Garden can contribute knowledge with regard to nature, environment, relevance and quality of education and life skills.

Gardening will improve the knowledge about planting, polypods, soil mixtures and nutritional aspects to develop the Home Garden. Herbal Gardens offer a great opportunity

for improving the quality of education and for learning of basic life skills.

Herbal Gardens can serve as a laboratory for teaching, biology and environmental studies.

Waste Recycling System : -

The whole waste is segregated that can be used for composting which is dumped for vermicomposting. The vermicomposting unit requires biodegradable waste to convert as fertilizer that will be used for plants. The Paper waste from departments, libraries, administrative offices, Hostels are disposed of through vendors. Bhagabati Devi PTTI promotes digital platforms to reduce the usage of paper for communication and sharing documents.

E-Waste Management :-

Bhagabati Devi PTTI took major steps to manage the waste to protect and create a clean and pleasant environment. E-waste or electronic waste is created when an electronic product is discarded after the end of its useful life. E-waste mainly includes obsolete electronic devices, such as computer systems, servers, monitors, compact discs (CDs), printers, scanners, copiers, calculators, fax machines, battery cells etc.

Electronic devices are comprised of unhealthy toxic substances and heavy metals. Materials such as chromium, cadmium, mercury and lead can leach into the soil contaminating the air and waterways which are polluting the environment day by day.

In this context BDPTTI has started to manage the e- waste materials of the College by the Agreement with the private Agency.

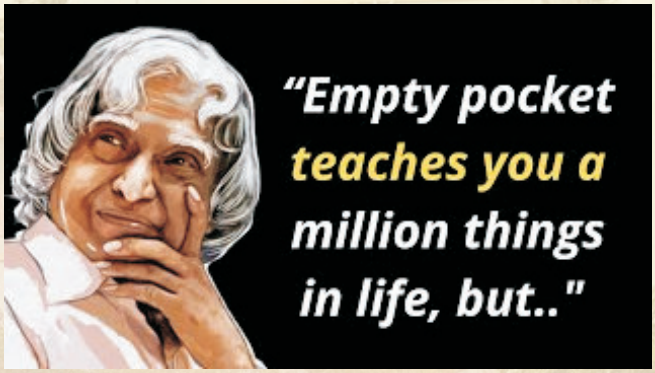

COURSES OFFERED

At present, two courses for teacher education programmes are opened in this college. These courses are

(i) Diploma in Elementary Education - (D.El.Ed.) and
(ii) Bachelor of Education - (B.Ed.)

Both the courses have two-year academic duration on regular basis.

Name of the Teacher Education Course:
Diploma in Elementary Education - (D.El.Ed.)

Duration of the Course: Two Years
Teaching mode: Face to Face.
Intake: 100
Academic Session: July to June
Academic Session started from 1st July
Academic Session from which the course commences: 2009
Details of the Affiliating Body:
West Bengal Board of Primary Education,
"Acharya Prafulla Chandra Bhavan",
DK 7/1, Sector II, Saltlake City, Kolkata 700 091,
Tel.: 033 23348983, Fax.: 033 23211201/1202
Link - https://www.wbbprimaryeducation.org/index.html

Name of the Teacher Education Course:
Bachelor of Education (B.Ed.)

Duration of the Course: Two Years
Teaching mode: Face to Face.
Intake: 50
Academic Session: July to June
Academic Session from which the course commences: 2017
Details of the Affiliating Body:
Baba Saheb Ambedkar Education University
(Erstwhilel The West Bengal University Of Teachers' Training,
Education Planning And Administration,
25/2 And 25/3 Bullygung Circular Road, Kolkata,
West Bengal, PIN -700 019, Tel.: 033 40883403
Link - https://bsaeu.in

Fee's structure

WBBPE and BSAEU prescribed course fees. Course fee is reasonable. There are many easy installment plans within the reach of economically backward families.

ADMISSION MODALITIES

A. The admission modalities following the guidelines of BSAEU & WBBPE as well as N.C.T.E.

B. Reservation of seats SC/ST/OBC/PH and other category as per N.C.T.E./ BSAEU / WBBPE and Govt. of W.B. Rules. For the purpose they must furnish certificate issued by appropriate authority.

C. There shall be relaxation of Marks & Seat for candidates belong to belonging to SC/ST/OBC/PH per rule of the Govt. of West Bengal / BSAEU / N.C.T.E.

D. The student must have one Subjects:
In their graduate level following from the Subjects e.g.
(1) Bengali
(2) English
(3) Sanskrit
(4) Mathematics
(5) life science
(6) geography.

E. Essential Documents:
a) Admit of Secondary Examination,
b) Marksheet of Secondary Examination
c) Marksheet & certificate of Higher Secondary Examination
d) B.A. / B.Sc/ B.Com. Marksheet of part- I, part-II, Part-III,
e) M.A. / M.Sc. marksheet part-I, part-II, Cast (SC, ST, OBC) certificate

{All Self Attested}, 3 copies of recent passport size colour photo. & Aadhar Card, Migration Certificate.

F. Instruction for filling up the application form
a. D.El.Ed. & B.Ed.: Application form must be filled by the Candidate in Online Portal of BSAEU & WBBPE

b. Incomplete application form shall not be consider Admission shall be made strictly according to Merit to calculated as per the latest order of University & WBBPE & NCTE

D.El.Ed. Course:
Eligibility and Reservation

West Bengal Board of Primary Education

"Acharya Prafulla Chandra Bhavan", DK 7/1, Sector II, Bidhannagar, Kolkata 700091
☎ 91 33 2334 8983 🖷 91 33 2321 1202 🖳 secretarywbbpe.ptti@gmail.com
website - https: //wbbprimarveducation.org

No. 3 1 5 /WBBPE/D.El.Ed./2024/78P-05/2024 **Date: 16/05/2024**

REGULATORY PROVISIONS FOR ADMISSION PROCESS AND PROCEDURES OF THE TWO-YEAR D.EL.ED. COURSE REGULAR MODE FOR THE SESSION 2024-2026

The following regulatory provisions for admission and procedure of the two-year D. El. Ed. course (regular mode), for the session 2024-2026 is being notified, by WBBPE. This binds the NCTE recognized Institutes, affiliated to WBBPE:

1. The Board shall invite session wise applications for admission to two-year D. El. Ed. Course (Regular Mode) by issuing appropriate notification(s).

A] Academic Qualifications: (As stipulated in Apendix - 2 of the NCTE Regulations, 2014):

i) Pass in Higher Secondary (+2) or its equivalent examination with 50%.

ii) A relaxation of 5% marks (i.e. 45% in Higher Secondary (+2) or its equivalent examination) is admissible to SC/ST/OBC-A/OBC-B/PH/Ex-Servicemen applicants.

iii) In order to avail such relaxation an applicant is required to submit relevant certificate(s) of such category/categories, issued by the competent authorities in the State/Central Government.
The entry qualifications of an applicant belonging to Ex-Servicemen shall be determined in terms of School Education Department's memo no. 598-SE (EE) /PTTI- 16/17 dated 08.09.2017 read with the clarification of MHRD contained in memo no. F. No. 1-22/2012-EE-4(P) dated 23.08.2017, if the applicant does not have 50%/45% marks in Higher Secondary (+2) examination.

iv) Medium of instruction of a recognized institute, affiliated to the Board:

a) No Institute, authorized to admit students under this notification, shall admit students of other mediums, *idest Bengali* Medium Institutes will admit students who have studied Higher Secondary or its equivalent course with Bengali and English of 100 marks each. Similarly, a Hindi/Urdu/Nepali/Santhali Medium Institute shall admit students who have studied their Higher Secondary or its equivalent course with Hindi/Urdu/Nepali/Santhali in Olchiki Script of 100 marks each (as the case may be) and English.

b) No applicant shall similarly be able to apply for admission to such a D. El. Ed. Institute which does not have the medium matching with his/her language other than English, studied in the Higher Secondary (+2) level, *idest* Bengali/ Hindi/Urdu/Nepali/Santhali.

Note: The Board has notified a medium wise list of NCTE recognized D. El. Ed. Institutes, including DIETs on the basis of the faculty/teaching staff, appointed medium wise by the Institutes.

B] The applicant must have studied at the higher secondary level Bengali/Hindi/Urdu/Nepali/ Santhali in Olchiki script as a compulsory subject, carrying the weightage of 100 marks for admission to Bengali/Hindi/Urdu/Nepali/Santhali medium institutes (as the case may be). The applicant must have also studied English of 100 marks as the second/other language.

2. Intake capacity: The intake capacity of each Institute will be as per the approval of the NCTE and shall be displayed against each Institute, listed under the notification for admission, unless otherwise directed.

3. The number of the recognized and affiliated Institutes (medium wise) shall be mentioned as annexure to that notice, thereby disclosing the intake capacity, address and status of the Institute, *idest* Government/Government Sponsored/Government Aided/Non-Government Unaided, meant for Male only/Female Only/Co- Educational.

4. **Supporting documents required for different castes and categories:**

a) SC/ST/OBC-A/OBC-B-certificate/s, issued by the authorities of other states shall not be valid.
b) A PH certificate shall be valid, if it is issued by a Medical Board of a Government Hospital, headed by the Superintendent of the Hospital.

5. **Reservation of seats:**

(a) The reservation norms of the Government of West Bengal "The West Bengal State Higher Educational Institutions (Reservation in Admission) Act-2013" and "The West Bengal State Higher Educational Institutions (Reservation in Admission) Rules-2013", modified up to date under notifications/orders, issued from time to time for admission to educational and training institutions, shall be followed.

(b) Four Percent (4%) of the seats of a D. El. Ed. Institute, permitted to admit students, shall be reserved for the applicants who have studied Vocational Course at the Higher Secondary (+2) Stage and have acquired a minimum percentage of 50. For filling up such seats under Vocational Course category no relaxation whatsoever in terms of Caste/PH/Ex- Servicemen category is admissible.

(c) Not more than 5 (five) seats in D.I.E. Ts, Govt./Govt. Sponsored/Govt. Aided Primary Teachers' Training Institutes will be kept reserved for in-service primary teachers, appointed before 03.09.2001 and having 50% or 45% (as the case may be) at the Higher Secondary (+2) Examination. Such teachers will have to be duly deputed by the competent authority.

Note: In case of non-availability of such candidates the seats shall be filled up from among the wait-listed candidates in order of merit.

(d) Ten (10) percent of the total intake of a Self-financed Non-Government Unaided Institution shall be reserved under 'Management Quota'. No such reservation will be there in case of a Government /Government Sponsored/Govt. Aided institution. In case of such reservations, admission procedures and other terms and conditions for admission, as prescribed, should also be maintained strictly. A separate institution wise merit list for this category will be prepared and maintained.

(e) An institute which is allowed to admit both Christian and Non-Christian students shall admit students from each section as per the guidelines in the order.

Note: In case of non-availability of students under one section, the wait-listed students of the corresponding section shall be allowed in order of merit and according to the prescribed guidelines.

6. Age:

Upper Age limit as on the first day of July of the year of Notification for such admission shall be 35 Years for General Category candidates, 40 Years for SC and ST candidates, 38 Years for OBC-A & OBC-B candidates, while for PH-candidates it shall be 45 years.

The upper age limit for an Ex-Serviceman applicant shall be 55 Years, where as in case of an in-service primary school teacher, appointed prior to 03/09/2001, there shall be no such upper age limit, if he/she is duly recommended by the concerned DI of Schools (PE) and has the minimum percentage of marks (50% or 45% as the case may be) in his/her Higher Secondary (+2) or equivalent Examination.

7. Application Procedure:

The intending applicants, eligible in terms of the eligibility criteria, stipulated in the Notification of the Board, published in the News Papers or official website: **https://wbbprimaryeducation.org** shall apply online within and before the stipulated last date, as per the given instructions, annexing/uploading relevant scanned or photocopies of the documents, such as

Admit Card of Madhyamik Pariksha or Equivalent Examinations as proof of age, Mark- sheet of Higher Secondary (+2) or its Equivalent Examinations, Self- photograph (as per specifications), Caste & Category Certificate (where applicable), PH Certificate (where applicable), Scanned Signature of the applicant, Pension/Service Booklet/Certificate as proof of Ex-Serviceman (where applicable) and domicile certificate, issued by the concerned BDO for Santhali Medium applicants.

8. Procedure for processing the applications:

i. The filled in admission forms will have to be submitted to the listed institutes, selected by the applicants medium wise.
ii. Thereafter, the forms will automatically be transferred to the login of the institutes.
iii. All the institutes shall have secret log-in and password, provided by the Board, for access online to the submitted forms.
iv. The Heads of the Institutes will, then, verify and scrutinize the particulars submitted by the candidates.
v. They will validate or invalidate the applications online through such scrutiny and verification.
vi. Next, they will transfer online admission forms to the Board.
vii. The Board will prepare the merit lists digitally, placing all the valid applications in order of merit.
viii. Thereafter, the Board will forward the approved merit lists to the respective Institutes for admission.
ix. The Institutes will intimate the selected candidates from the approved merit lists serially through WhatsApp/email and also inform them of subsequent steps to be notified by the Board.

9. Calculation of merit:

The name of the examination should be Higher Secondary (+2) or as mentioned in the marksheet of other recognized Boards or Councils. The total marks obtained should be the aggregate of the best five, where applicable, including First or Second Language or both (as the case may be) but excluding EVS (where it is not an elective subject).

For example: A student has passed the Higher Secondary Examination with following scores:

Language I- 60
Language II - 81
Political Science - 68
Geography - 82
History - 62
Philosophy (Optional Elective) - 74
EVS - 88 (not an Elective Subject)

Now the calculation of percentage shall be made on the basis of the best five scores, e.g.
{(82+81+74+68+62)/5} = 367/5 = 73.4%

*For determination of minimum eligibility, the Grand Total marks (where applicable) will be converted into percentage. In such cases 500 (five hundred) or 450 (four hundred fifty) (as the case may be) out of 1000 (one thousand) shall mean 50 percent or 45 percent respectively.

Note: In the 'Best Five Norms', EVS, if it is not an Elective Subject, shall not be taken for determination of eligibility or merit.

10. FEES STRUCTURE:

a. For Unreserved/Ex-Servicemen/In-Service Teacher/Vocational category, the application fee is **Rs. 1000/-** only.

b. For OBC-A/OBC-B category applicants, the application fee is **Rs. 750/-** only.

c. For SC/ST/PH category applicants, the application fee is **Rs. 500/-** only.

11. Disciplinary Action:

If any Institute is found to be admitting or has admitted any student/s in violation of the aforesaid Regulatory provisions of the Board, the admission will be rejected.

12. REJECTION OE APPLICATION / ADMISSION:

i. Any application, submitted incompletely/illegibly/in a falsified manner is liable to be cancelled without assigning any reason for such cancellation.

ii. The Board reserves the right to cancel any application at any stage in the process and procedures before or after admission, even if the application is validated by the concerned Institute and the consequent admission upon the approval of the Board has been made.

13. For all future communication the institute shall maintain a database of the selected students including a mobile number with WhatsApp facility and E-mail ID where the students will be available.

16/03/24

Secretary
West Bengal Board of Primary Education

B.Ed. Course:
Eligibility and Reservation

Rules & Regulations of Online Application for B.Ed. Admission (2023-25)

1. Medium of instructions: Bengali/ English
2. Student can write all the General and Pedagogy of School Subject (Method) paper answer scripts in Hindi, where necessary
3. The B.Ed. programme shall be of a duration of two academic sessions, which can be completed in a maximum of three years from the date of admission to the programme.
4. 5% of the seats for self-financed colleges and 5% of the seats for the Department of Teacher Education, BSAEU for Deputed teachers of classes VI-XII. Deputed teachers mean the teachers serving in substantive posts.
5. Eligibility:

- Candidates should be Graduates in a school subject from a recognized university.
- Candidates with at least 50% marks either in the Bachelor's Degree(Honours /General) / or in the Master's Degree in School subjects are eligible to apply.
- Bachelor's in Engineering or Technology with Science and/or Mathematics, with 55% marks or any other qualification equivalent thereto, are also eligible for admission. Such candidates are required to enter the marks of B.E/ B. Tech. in the row of Honours Degree. M.E. / M. Tech result (if any) will be entered in the Master's Degree row.
- Honours Graduates in school subject should enter the Honours marks only in the row of Bachelor's degree (Honours).
- In case of General Graduates, the total marks obtained should be entered in the row of Bachelor's degree (General).
- For candidates with less than 50% marks in the honours degree, the total marks of pass and Honours subjects will be considered. If it becomes 50% or more, that score will be entered in Graduation (General) row.
- For fresh candidates, merit list will be prepared separately for each school subject based on scoring.
- For Deputed Candidates, merit list will be prepared separately for each school subject based on length of service.

6. Reservation of seats in Department of Teacher Education, BSAEU for EWS/SC/ST/OBC(A/B)/PWD (Minimum disability 40%) candidates will be as per Govt. Rules. The reservation as stated is not applicable for Self-financed colleges.
7. Relaxation of 5% in the qualifying marks will be allowed in graduation or postgraduation in case of SC/ST/PWD (Minimum disability 40%)candidates. That is, in such cases minimum 45% marks will be required instead of 50% marks.
8. School subjects of teaching offered are those which have been stated in the New Curriculum of BSAEU :

Method/School Subjects List

1. Bengali 2. English 3. Geography 4. Life Science 5.Mathematics 6. Sanskrit

NOTE: The applicant must have at least one School subject at the graduation level as a main subject.

Main subjects are those whose marks contribute to the aggregate in the final (degree) mark sheet and the subjects have been studied other than compulsory subjects in the graduation/post graduation level.

9. Admission procedure for B.Ed. Course (for Fresh Candidates): Admission will be on the basis of scores against marks obtained in qualifying examinations and as per norms of University. Maximum Scores against marks for different level of examinations will be as follows:
   i) Madhyamik/Equivalent Examination20
   ii) Higher Secondary Examination20
   iii) B.A./B.Sc./B.Com./BBA/BCA (General/Pass)20
   iv) B.A./B.Sc./B.Com. (Honours)30
   v) B.E./B.Tech.30
   vi) M.A./M.Sc./M.Com./MBA/MCA30
   M.Phil. 5 score to be added directly
10. Calculation of Scores against marks for different examinations will be as follows:

Name of the Examination	Total marks	Obtained Marks	% of Marks	(a)Weightage (b) Score	(a * b)
Madhyamik/Equivalent Examination	TM	OM	M = (OM*100)/TM	0.2	M * 0.2
Higher Secondary Examination	TM	OM	M = (OM*100)/TM	0.2	M * 0.2
B.A./B.Sc./B.Com./BBA/BCA (General/Pass)	TM	OM	M = (OM*100)/TM	0.2	M * 0.2
B.A./B.Sc./B.Com. (Honours)	TM	OM	M = (OM*100)/TM	0.3	M * 0.3
B.E./B.Tech.	TM	OM	M = (OM*100)/TM	0.3	M * 0.3
M.A./M.Sc./M.Com./MBA/MCA	TM	OM	M = (OM*100)/TM	0.3	M * 0.3
M.Phil.				5	5

11. For scoring in HS, the marks obtained in best five subjects excluding Environmental Studies will be considered.
12. Candidates applying with CGPA/SGPA scores must submit supporting documents in respect of conversion from CGPA/SGPA score to percentage of marks from appropriate authority at the time of admission
13. Deputed Teachers (as per NCTE norms) from recognized Secondary & Higher Secondary School of West Bengal are eligible to apply.
14. Please note very carefully that as per letter F.No. DEB/QMC/2013 dated 23.08.2013 issued by the University Grant Commission (UGC),Bahadur Shah Zafar Marg, New Delhi - 110002, University established or incorporated by or under a State Act shall operate Open and Distance Learning(ODL) programme only within the territorial jurisdiction allotted to it under the Act and in no case beyond the territory of the State of its location. Hence, candidates who have obtained degree through ODL mode of learning and wish to apply for admission under this University must fulfil the above criteria issued by UGC.
15. On the basis of on-line submission of application and counselling the University shall prepare a merit list without verification of the accuracy and authenticity of the data submitted by the applicants. The rank of the merit list may change due to any inaccuracy / insufficiency and lack of authenticity of the data entered. Applicants shall remain responsible for the inaccuracy / insufficiency and lack of authenticity of

the data entered and the candidature may be refused at any stage of admission and even during the continuation of the programme. Admission will be offered by the respective College / department after verification of the accuracy / sufficiency and authenticity of the data entered based upon the panel sent by the University.

For Deputed Candidates

Applicants deputed by School must submit an attested copy of M.C./ S.M.C resolution recording the approval of Service in regard to his/her service with the form.

Following additional documents are required to be submitted positively on the day of joining the B.Ed. programmes in institutions under the University:

1. Release order from the Headmaster / Headmistress.
2. Attested copy of M.C. resolution with regards to his/her deputation, countersigned by D. I. of Schools (Secondary).
3. Certificate from Competent Authority whether the candidate teaches in Class VI or above.
4. Three copies of passport size photographs of the applicant.
5. Deputation form duly filled in (available from the Institution after admission)
6. A certificate with the following information is to be submitted from the Secretary or Headmaster/Headmistress (where he/she is serving) and counter signed by the D.I. of Schools of the District concerned:

   (*) Certified that the School is in receipt of aid on full/ deficit/ lumpsum grant basis or that school in unaided or salary deficit scheme one.

   (*) Certified that she/he is duly approved teacher.

   (*) Certified that she/he is duly approved teacher.

   (*) Certified that she/he is being deputed by the school for undergoing two year B.Ed. Courses (2023-25)

Instructions for anti-ragging

Ragging is totally prohibited in the institution, and anyone found guilty of ragging and/or abetting ragging, whether actively or passively, or being a part of a conspiracy to promote ragging, is liable to be punished in accordance with the regulations as well as under the provisions of any penal law for the time being in force. In terms of UGC regulation memo no. (No. F.1-16/2009(CPP-II) on curbing the menace of ragging in higher educational institutions, 2009 and notification by the state govt. of West Bengal vide memo no. 30(23) SSS (A/CS/T)/2023 dt. 14th August 2023.

Candidates pursuing any other course in the BSAEU or any other University during 2023-25 academic session are not eligible for admission to the B. Ed. programme for the session 2023-25.

Application fee is Rs. 600/- for General / OBC-A / OBC-B candidates and Rs. 350/- for SC/ST/PWD candidates (APPLICATION FEE APPLICABLE ONLY FOR SELF-FINANCED COLLEGES).

Online application fee will not be charged for Department of Teacher Education, BSAEU.

COURSE STRUCTURE
Outline Of Papers Offered For D.El.Ed. Course

D.El.Ed. Course Structure - Part-1(First Year)

Total Marks : 700 (External :450 ; Internal :250)

Total Hours : Theory-450hrs; Practical-180 hrs

Area	Course Code	Name	Marks	Total credit	Term End Evaluation	Internal Evaluation		
Core	CC-01	Child Studies	100	6(4+2)	4	2		
Compulsory Pedagogic Subject (CPS)	CPS-1	Language-(L1)	100	6(4+2)	4	2		
	CPS-2	Language-(L2)	100	6(4+2)	4	2		
	CPS-3	Mathematics	100	6(4+2)	4	2		
	CPS-4	Environmental Science	100	6(4+2)	4	2		
PRACTICUM	P-1	Pre-Internship (Process Based Teaching – Learning Skill Enhancement)	100	6	3	3	50 (by external) (16 x 5 Skills)	50(by internal) Minimum 30 days
	P-2	Creative Drama, Fine Arts, Physical and Health Education	100	6	6	3		100 (By internal)
TOTAL			700	42	29	13		

D.El.Ed. Course Structure for Part-2 (Second Year)

Total Marks : 700 (External :310 ; Internal :390)

Total Hours : Theory-270 hrs; Practical-330 hrs

Area	Course Code	Name	Marks	Total credit	Term End Evaluation	Internal Evaluation		
Core	CC-02	Educational Studies	100	6(4+2)	4	2		
Core	CC-03	Contemporary Studies	100	6(4+2)	4	2		
Core	CC-04	Pedagogy Across Curriculum	100	6(4+2)	4	2		
Core	CC-05	Computer Application in Education	100	6(4+2)	-	6		
PRACTICUM	P-3	School Internship including Practice Teaching.	200	10	5 (By external)	5 (By internal)	Minimum 45 days	
	P-4	*School Based Activities: Physical, Emotional Health Education.	100	6		6 (By internal)		
TOTAL			700	40	17	23		

***Note:** The school –based - activities (P-4) for the student – teachers will start in the month of January in the first year of the course and go on till March. During this period the learners will go to the selected and allotted school and interact with the students and management of the schools in terms of the activities, mentioned in our course. The performance of the student-teachers thereon each of the activities will have to be submitted in the second year for internal evaluation only.

Outline Of Papers Offered For B.Ed. Course

UNIFORM CURRICULUM STRUCTURE AND EXAMINATION PATTERN FOR 2 YEAR B.Ed. PROGRAMME IN WEST BENGAL FOLLOWING NCTE REGULATIONS, 2014

COURSE & CODE	COURSE NAME	MARKS		Marks (Credit)	Class Teaching Hour
		Theory	Engage--ments with the Field		
SEMESTER - I					
Course-I (1.1.1)	Childhood and Growing Up (1st&2nd half)	50+50	25	100+25 (4+1)	64+32
Course-II (1.1.2)	Contemporary India and Education (1st&2nd half)	50+50	25	100+25 (4+1)	64+32
Course-IV (1.1.4)	Language across the Curriculum	50	50	50+50 (2+2)	32+64
Course-V (1.1.5)	Understanding Discipline and Subjects	50	50	50+50 (2+2)	32+64
CourseEPC-1 (1.1EPC1)	Reading and Reflecting on Texts	25	25	25+25 (1+1)	16+32
	TOTAL	**325**	**175**	**500 (13+7)**	**208+224**
	Full Marks: 500 (Credit : 20)				
SEMESTER - II					
Course-III (1.2.3)	Learning and Teaching (1st& 2nd half)	50+50	25	100+25 (4+1)	64+32
Course-VII-(A) (1.2.7A)	Pedagogy of a School Subject Part-I	50	50	50+50 (2+2)	32+64
Course-VIII-(A) (1.2.8A)	Knowledge and Curriculum- Part-I	50	25	50+25 (2+1)	32+32
Course-IX (1.2.9)	Assessment for Learning (1st& 2nd half)	50+50	50	100+50 (4+2)	64+64
CourseEPC-2 (1.2EPC2)	Drama and Arts in Education	25	25	25+25 (1+1)	16+32
	TOTAL	**325**	**175**	**500 (13+7)**	**208+224**
	Full Marks: 500 (Credit : 20)				

UNIFORM CURRICULUM STRUCTURE AND EXAMINATION PATTERN FOR 2 YEAR B.Ed. PROGRAMME IN WEST BENGAL FOLLOWING NCTE REGULATIONS, 2014

COURSE & CODE	COURSE NAME	MARKS		Marks (Credit)	Class Teaching Hour
		Theory	Engage--ments with the Field		
SEMESTER - III					
Course-VII-(B) (1.3.7B)	Pedagogy of a School Subject- Part-II	50	100	50+100 (2+4)	32+128
	School Internship		350	350 (14)	448
	TOTAL	**50**	**450**	**500 (2+18)**	**32+576**
Full Marks: 500 (Credit : 20)					
SEMESTER - IV					
Course-VI (1.4.6)	Gender, School and Society	50	25	50+25 (2+1)	32+32
Course-VIII(B) (1.4.8B)	Knowledge and Curriculum- Part-II	50	25	50+25 (2+1)	32+32
Course-X (1.4.10)	Creating an Inclusive School	50	25	50+25 (2+1)	32+32
Course-XI (1.4.11) Optional	Vocational/Work Education	50	25	50+25 (2+1)	32+32
Course-XI (1.4.11) Optional	Health and Physical Education	50	25	50+25 (2+1)	32+32
Course-XI (1.4.11) Optional	Peace Education	50	25	50+25 (2+1)	32+32
Course-XI (1.4.11) Optional	Guidance and Counseling	50	25	50+25 (2+1)	32+32
Course-XI (1.4.11) Optional	Environmental and Population Education	50	25	50+25 (2+1)	32+32
Course-XI (1.4.11) Optional	Yoga Education	50	25	50+25 (2+1)	32+32
CourseEPC-3 (1.4EPC3)	Critical Understanding of ICT	50	50	50+50 (2+2)	32+64
CourseEPC-4 (1.4EPC4)	Yoga Education: Self Understanding and Development	50	50	50+50 (2+2)	32+64
	TOTAL	**300**	**200**	**500 (12+8)**	**192+256**
Full Marks: 500 (Credit : 20)					

Total Marks: 2000 (Credit : 80)

Note :
a)Optional Courses can be from among the following-Vocational/Work Education, Health and Physical Education, Peace Education, Guidance and Counselling, and Environmental and Population Education, Yoga Education.

ATTENDANCE

- Daily attendance is strictly followed as per BSAEU /WBBPE & NCTE Norms.
- Attendance at daily classes Lecturers, Tutorials, Practice Teaching, College Examination, Seminar and workshop, co-curricular activities, Orientation and induction programme, College Celebration, Co-curricular activities, Community Work, Excursion all cultural function etc. arranged under the guidance of the college is compulsory.

TEACHING-LEARNING-EVALUATION

Excellent Academic Training: Academic excellence can be achieved through the right perspective of both the teacher and the student through continuous evaluation of students done by teachers.

Innovative Teaching Methodology: To sustain the interest of the students and make learning process more meaningful and productive, the new teaching techniques such as group discussions, audio-visual presentations, assignments and class seminars are introduced.

Community service programme: Based on the motto, "Service to humanity is service to God", we undertake different community services each year like health camp, thalassemia awareness and detection camp, blood donation camp etc. Social awareness camps like Dengue, pollution, solid and liquid wests etc.

Visits of eminent people: Arrangements are being made for the visits of eminent lecturers to enrich the knowledge of the students in various aspects.

Seminars: Trainee teachers conduct department-wise seminars systematically.

Personality enhancement programme: The students are trained in various personality traits like team work, time management, create thinking, accepting responsibility, problem solving skills, stress management and confidence building.

Evaluation: Continuous assessment regarding theory courses shall be based upon the performance of student teachers. The assignments in the subject are given by the concerned faculty. Internal tests: Five internal tests will be conducted consisting 20 marks each will be on-line test with objective type questions. A pre final or test examination will be conducted in every semester. Percentage of attendance also measurable. Each student

has to give a seminar on a topic of curricular area followed by interaction. After the completion of test (Unit & Pretest) the teacher shall also discuss the answers to all the questions in the classroom and supply the correct answers. The internal marks sent to the university before the written examination.

Past Performance

From 2003 to 2021-23 academic year 1438 trainees in face to face and 600 trainees in ODL MODE have successfully completed the course from our college. Many students have been appointed as permanent teachers in various government and private schools. Many trainees are engaged in various alternative professions including arts and crafts, drama, recital, photography, bridal make up. Many Alumni are well established as a result of the college's multifaceted workshops and continuous encouragement which makes the college proud.

Publication

The college administration continuously encourages the students and professors of the college to involve themselves in creative writing and research work and to publish the writings in appropriate journals or books. 'Mritsna' wall magazine, 'Paye Paye' printed magazine are published serially to express creative creations. Recently, the college has been added as an ISBN book publisher. The college is interested in publishing at least two ISBN books per year while maintaining the quality of creative writing and research writing. As a result of this initiative, the trend of creative and research writing among students and professors will increase.

PRACTICE TEACHING

The school internship is an important part of the D.El.Ed. and B.Ed. curriculum through which teacher trainees are engaged full-time in a real school for a stipulated period. Through this process, led by a specific supervisor and teacher educator, trainee teachers are engaged in a variety of observation, instruction design construction, co-curricular activities and community-based activities. The Bhagabati Devi PTTI has an active tie-up with six primary schools and six higher secondary schools in the district for intensive teaching. The following is the list of schools where the student teachers undertake their intensive teaching practice.

Sl. No.	Name of the High / Higher Secondary Schools with Address	Nearest Rail Station/ Bus Stop	Approx. distance from the College
1.	Baramohanpur Sitangshu Balika Vidyapith	Khakurda	350 meters
2.	Kedar High School	Khakurda	1 km
3.	Belda Gangadhar Academy	Belda	11 km
4.	Sasinda Sagar Chandra High School	Khakurda	5 km
5.	Turka High School	Turka	7 km
6.	Lalat Gangadhar Academy	Lalat	7 km

Sl. No.	Name of the Primary Schools with Address	Nearest Rail Station/ Bus Stop	Approx. distance from the College
1.	Baramohanpur Primary School	Khakurda	50 meter
2.	Khakurda Primary School	Khakurda	150 meter
3.	Lalat Primay School	Lalat	7 km
4.	Haribarh Primary School	Arjuni	9 km
5.	Shyamsundarpur Primary School	Khakurda	2 km
6.	Gurtala Primary School	Khakurda	2 km

INFRASTRUCTURAL FACILITIES

The College is housed in a spacious building, with a total area of 4837.66 sq. mts. There are 12 spacious classrooms, a big multipurpose hall, seminar hall equipped with modern audio-visual equipment, a library-cum-reading room and well-equipped laboratories for different subjects.

Classroom / Lecture Hall

This college is facilitated with a large academic block equipped with Smart class room and two classrooms fitted with public address system to ensure effective classroom interaction and other academic gatherings. Besides providing various IT facilities, all the lecture halls are provided with standard and comfortable table and chairs

Library cum Reading Room/ Library and Resource Centre

The college library is substantial and upholds a high level. The College has a Library cum reading room. It has good collection of books, educational journals, magazines and newspapers. Recent publications have been added to the existing stock. It

features a variety of top-notch novels. Textbooks on "Education" and other disciplines are available in the library, as well as reference books (various dictionaries, encyclopaedias on various topics, atlases, etc.), general books, and non-book materials. Numerous journals on education (mostly), science, and the arts are available through the library's subscriptions. Back issues of journals, magazines, career-guide books, and employment-related news bulletins are also included in the collection. Regular Librarian is there to provide library facilities. Separate cards are issued to the trainees. Library of BDPTTI having more than 10,707 books (both text and references).

Additionally, to the borrowing option, the library offers reading room amenities for students and faculties. The library serves as their sole source of information for all requirements pertaining to their B. Ed. and DElEd. To meet their needs, the collection is regularly expanded with new publications. Students have access to the internet at the library as well. For students, our library uses a controlled access system, and reference books use a partially open access system. We occasionally give our student users with the right permission very limited access to the stack room. Direct access to shelves in the stacking area is available to teachers.

Laboratory

Educational lab:

The Institute provides educational lab with all kinds of teaching aids with a capacity of accommodating 50 students at a time.

Social science lab:

The College has a well-equipped social science room cum laboratory. It is well equipped with equipment's, apparatus and materials required for the subject, which helps in creating and maintaining a much-needed congenial atmosphere for effective learning. The permanent display of important maps and globes, pictures and charts and constant reference to them by teaching is sure to make the teachers of social studies effective, lively and interesting.

Physical science lab

It would be rare to find any education course without a substantial component of laboratory activity. So, we arranged for a modernized and well equipped and well-maintained lab with all required facilities for our students for their experiments and work. It is observed that students should have full guidance and assistance in the lab.

Educational Psychology Lab

Psychological lab helps in building the integration of the theoretical understanding of the issues by contextualizing and personalizing through or with the practical experiences in order to consolidate and enhance the knowledge and skills of D.El.Ed. and B.Ed. students.

The role of the psychology laboratory is to enrich and also improve the understanding of the D.El.Ed. and B.Ed. students about the processes of learning, teaching, and development in different aspects of measurement, assessment and also the evaluation. The lab has over 27 tests (Teachers Attitude Inventory, Kohs Block design test, Mirror drawing test, Tachitascopy, Long term, Short term memory, Dahis and Sing teaching aptitude test, Concept Attainment test, Performance Intelligence test, Study habit test, ICT teaching attitude scale, Teacher eficacy scale, Teacher Attitude scale, Teacher commitment scale, Achievement test in computer literacy, Teacher leadership behavior scale, Attitude towards crime scale, Teacher leadership, Mirror drawing test, Span of memory, Long term memory, Short term memory, Eyesanck personality questionnaire, Bowa multiphasic interest inventory, Job's block design test, Goyal teaching attitude scale and Chokhar & Rajnish teaching scale) and apparatus/equipment for testing and assessing various aspects considered to be meaningful in achieving requisite assessment of these dimensions.

Computer Lab / ICT Laboratory / Computer cum ICT Lab

ICT Laboratory is very well equipped with desktops, interconnected in a Local Area Network and high-speed broadband facilities. The campus is Wi-Fi enabled. Unique login IDs have been issued to students and the faculty for access. Students make effective use of ICT lab in planning of their lessons and nurture technical skills.

The college has integrated ICT and computer lab facilities where students are not only driven to learn the fundamentals but also encouraged to use them extensively throughout their D.ElEd and B.Ed course. ICT usage is encouraged throughout lesson preparation and delivery. The students are encouraged to construct and create instructional materials using ICT to enhance their teachers' instruction. Additionally, the students are urged to create engaging PowerPoint presentations.

Educational Technology Lab

Educational Technology plays a vital role in the teacher training programme. We have a well-equipped Educational Technology Lab with: - Overhead Projector,

Television, LCD Projector and Audio System, Portable Teaching Wireless Amplifier etc.

Biological Science Lab

The Biological Science Lab has all the necessary gadgets and is designed to cater to the prescribed science curriculum.

Mathematics Laboratory

Equipped with necessary furniture, graph boards, roller boards, geometry instrument boxes, different models of geometrical solids, mathematical kits, etc. The students use the laboratory for preparation of teaching aids like charts, models, flash cards, working models, special charts and low-cost apparatus.

Health And Yoga Lab

We aim to generate overall wellness among the students by encouraging them to participate in different sports and exercises. So, we have set up Health and Yoga lab. It guarantees excellent job efficiency and improved mental and emotional stability. Yoga can help one develop balance in their bodies and minds. The greatest blessing of all is good health. Health is more than just being free from illness. To enabling people to live completely well-balanced lives in terms of their physical, mental, and social well-being not just the lack of illness or weakness.

Art And Craft Resource Center

The art & craft resource centre is aesthetically decorated which has all the material and apparatus to cultivate aesthetic value in our students. Students have the liberty to explore and nourish their creativity here. They are provided with ample opportunity to experiment and express them. A wide range of ideas, materials, textures, colours and form are taught here.

Music Lab

Our motto is to provide all round education to our students. So apart from regular study we also encourage our students to engage in various arts and culture form. The music lab with several musical instruments and qualified trainer provides scope of showcasing and practicing our student's cultural talent.

Auditorium And Seminar Hall

In this college, there is an opulent seminar hall for 200 people. Incandescent lights, good acoustics, audio visual aids like microphones, audio-video recording, audio-video feeds for camera crews, fixed talkback facility, additional talkback, head sets, video

tripod, etc. are all included. These facilities can be used for a variety of purposes, including meetings between students and professors, convocations, presentations, short-term training courses, workshops, conferences, guest lectures, and cultural events. The seminar room is large, well ventilated, and equipped. Additionally, it provides equipment for giving lectures, such as LCD projectors and screens.

Prizes

- Highest Marks in the D.ElEd and B.Ed. Final Examination.
- Highest attendance awards
- Sports achievement awards

HOSTEL

The college has big hostels in its precinct both for boys and girls hailing from distant places with 60 bed capacity. The College has a male hostel with intake capacity 60. The students accommodated in the Hostel should be under the strict supervision of a Superintendent. Accommodation is granted on first come first basis. The hostels are being protected through boundary wall surroundings the hostels blocks. The whole hostel blocks are lighted at night. The guest rooms for visiting parents of students are also available. All in all, the hostel life in the campus is one of the most enviable among the student community, providing the students with a conductive atmosphere for learning.

RULES AND REGULATIONS OF THE COLLEGE

1. Admission fees are not generally refundable once admission is taken in the college.
2. All the students of the college must collect their identity cards from the office and must come to the college with their respective identity cards being duly signed by the student and countersigned by the principal of the college.
3. Discipline should be maintained in the college campus.
4. Use of mobile phone in the college campus is restricted and in classrooms strictly prohibited.
5. After admission, a student has to be attending a minimum of theory and practical classes as per NCTE, WBBPE and University rule.
6. No day-scholar will generally be allowed to leave the campus on week days before closing the all classes.
7. Day scholars are not allowed to enter the hostel building without prior permission of the Hostel Superintendent or principal.
8. No student is allowed to meet their guardians, relatives in the campus without prior consent of the Hostel Superintendent or principal.
9. During college hours, hostel boarders must stay in academic building according to class routine hours irrespective of whether they have any class or not. Disciplinary

steps will be taken against those boarders who stay in the hostel but do not attend classes.

10. Library rules should be strictly followed.
11. Students are asked to use library reading room or common room without roaming in the campus.
12. Students should keep the Campus neat and clean.
13. Final year or Semester Marksheet will be issued on submission of Library Clearance and Hostel Clearance Certificate.
14. Any grievance of the students should be brought to the notice to the concerned cell.
15. Any problem regarding ragging, sexual harassment, women's problem should be informed primarily to the respective in-charges or secretaries.

The college and the hostel are one entity. It follows that the trainees must adhere to both the norms and regulations of the dormitory as well as those of the college. One's latent potential can be brought forth via daily discipline in a methodical way. Additionally, it fosters positive relationships between educators, students, and management and teaches

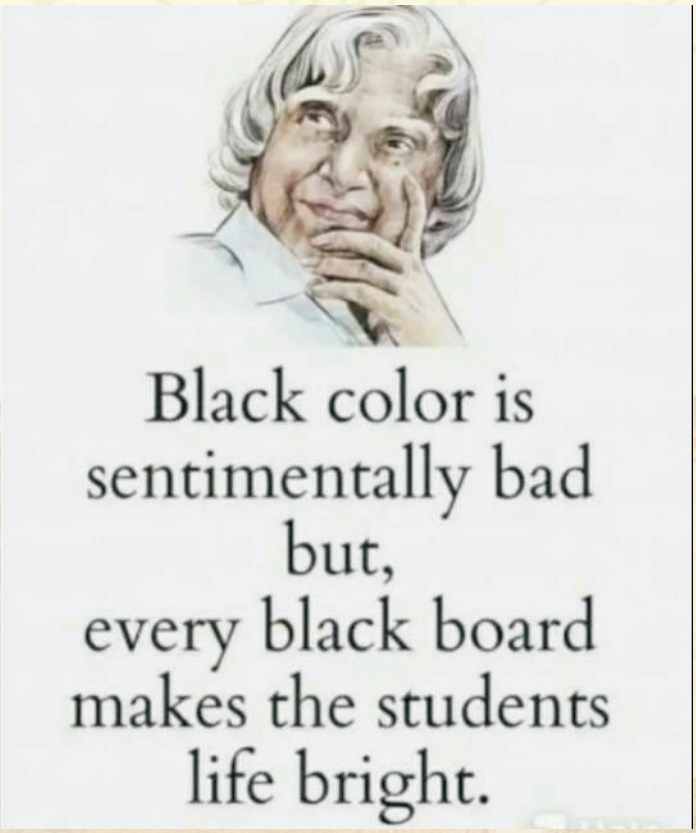

Academic calendar for B.ed 1st and 3rd Semester Programmes under B.S.A.E.U.

Duration	B.Ed - Sem.1st	B.Ed- Sem.3rd
July	Theory classes, engagement with the field / practicum and EPC 1	Theory classess Internship in Schools
August	Do	Internship in School
September	Do	Do
October	Do	Do
November	Theory classes and submission of practicum files	Internship in School (including external Evaluation)
November last Week	Practicum Evaluation	Practicum Evaluation

Academic calendar for B.ed 2nd and 4th Semester Programmes under B.S.A.E.U.

Duration	B.Ed - Sem.2nd	B.Ed - Sem.4th
January	Theory classes, engagement with the field / practicum and EPC 2	Theory classes, engagement with the field / practicum and EPC 3 and EPC 4
February	Do	Do
March	Do	Do
April	Teaching Internship and Community -based Activities	Do
May	Sharing Experience of Teaching Internship with the Teacher Educators and Engagement with Co-Curricular Activities	Seminars / Workshops etc.
May Last week	Practicum Evaluation	Practicum Evaluation

D.El.Ed. Academic Calendar

Year	D.El.Ed - 1st Year (Part - 1)	
I	Duration (Tentative)	Activities
	1st July to 31th December & 1st January to 30th June (1 Year)	Theory Class ✍ CC- 01 - Child Studies ✍ CPS - I - Language (L1) ✍ CPS - 2 - Language (L2) ✍ CPS - 3 - Mathematics ✍ CSP - 4 - Environmental Science Term End Evaluation + Internal Evaluation
	1st Jan to 28th/29th Feb (Two Months)	Practicum (P-1) ✍ Pre Internship (Processed Based Teaching Learning Skill Enhancement) ✍ Evaluation (Internal & External)
	1st Jan to 30th June (Sixth Months)	Practicum (P-2) ✍ Creative Drama, Fine-Arts ✍ Physical & Health Education ✍ Evaluation (Internal & External)

II	D.El.Ed - 2nd Year (Part - 2)			
		AREA	**CODE**	**SUBJECTS**
	1st July to 31st December & 1st Jan to 30th June (1 Year)	CORE	CC-02	Education Studies
		CORE	CC-03	Contemporary Studies
		CORE	CC-04	Pedagogy across the curriculum
		CORE	CC-05	Computer Application in Education
		Term End Evaluation + Internal Evaluation		
	1st Jan to 31st March (Three Months)	Practicum (P-3)		✍ School Internship including Practice Teaching in Primary & Upper Primary School
		Practicum (P-4)		✍ School Based Activities. ✍ Physical, Emotional Health Education

LIST OF HOLIDAYS - 2024-2025

17.07.2024	MONDAY	MUHARRAM	01 DAY
26.08.2024	MONDAY	JANMAASTAMI	01 DAY
17.09.2024-18.09.2024	TUESDAY - WEDNESDAY	VISHWAKARMA PUJA	02 DAYS
02.10.2024	WEDNESDAY	MAHALAYA	01 DAY
10.10.2024-17.10.2024	THURSDAY - THURSDAY	PUJABAKASH	08 DAYS
31.10.2024-04.11.2024	THURSDAY - MONDAY	PUJABAKASH	04 DAYS
15.11.2024	FRIDAY	GURUNANAK BIRTH DAY	01 DAY
		AND RASAYATRA	
25.12.2024	WEDNESDAY	CHIRSTMAS DAY	01 DAY
01.01.2025	WEDNESDAY	ENGLISH NEW YEAR	01 DAY
14.01.2025	TUESDAY	POUSPARBAN	01 DAY
14.02.2025	FRIDAY	SOBEBARAT	01 DAY
26.02.2025 - 27.02.2025	WEDNESDAY-THURSDAY	SHIBRATRI	02 DAYS
14.03.2025 - 15.03.2025	FRIDAY-SATURDAY	DOL UTSAB AND HOLI	02 DAYS
31.03.2025	MONDAY	EID-UL-FITAR	01 DAY
15.04.2025	TUESDAY	BENGALI NEW YEAR	01 DAY
01.05.2025	THURSDAY	MAY DAY	01 DAY
12.05.2025	MONDAY	BUDDHAPURNIMA	01 DAY
07.06.2025	SATURDAY	EID-UD-JOHA	01 DAY
27.06.2025	FRIDAY	RATHA YATRA	01 DAY
		SUMMER VACATION	10 DAYS
		VOLUNTARY LEAVE OF PRINCIPAL	08 DAYS
		TOTAL	50 DAYS

SEMINAR AND WEBINAR

1. Literature and culture
2. Education
3. Environment
4. Health
5. Anthropology
6. Science

WORKSHOP

1. Productive and creative work
2. Hands on Experiment
3. Creative writing workshop
4. Sky observation
5. Recitation, Drama, Music, Dance workshops
6. Mathematical festival
7. Language festival
8. First Aid Training
9. Educational films
10. Workshop on future livelihood and and job creation
11. Yoga
12. Bratachari
13. Technical Education
14. Spoken English
15. Lifestyle Education

MAGAZINE

1. Wall Magazine "MRITHSNA"
2. E Magazine - "BONSAI - BONSAI"
3. Printed Magazine "PAYE PAYE"

ISBN PUBLICATION

1. Book Publication

CELEBRATIONS

24.07.2024	FOREST WEEK
15.08.2024	INDEPENDENCE DAY AND COLLEGE FOUNDATION DAY
19.08.2024	RAKHI BANDHAN FESTIVAL
05.09.2024	TEACHER'S DAY
26.09.2024	VIDYASAGAR BIRTHDAY
08.10.2024	SARAD FESTIVAL
26.01.2025	REPUBLIC DAY
28.01.2025	ANNUAL SPORTS COMPETITION
21.02.2025	INTERNATIONAL MOTHER LANGUAGE DAY
03.02.2025	SARASWATI PUJA
10.03.2025 to 12.03.2025	SPRING FESTIVAL
27.03.2025	WORLD THEATRE DAY
14.04.2025	BIRTH OF DR. B. R AMBEDKAR
08.05.2025	RABINDRA JAYANTI
05.06.2025	WORLD ENVIRONMENT DAY

STATISTICS ON THE RESULT OF D.EL.ED.

Session	Examined Students	Pass Out Students	Percentage of Students Pass Out	Total 1st Class	1st Class With Distinction
2009-2011	49	49	100 %	49	Nil
2010-2012	50	50	100 %	Nil	Nil
2011-2013	49	49	100 %	47	2
2012-2014	49	49	100 %	2	47
2013-2015	49	49	100 %	48	1
2014-2016	46	46	100 %	2	44
2015-2017	52	52	100 %	5	47
2016-2018	50	50	100 %	12	38
2017-2019	99	99	100 %	12	87
2018-2020	99	99	100 %	15	84
2019-2021	100	99	99 %	2	97
2020-2022	95	95	100 %	65	20
2021-2023	80	80	100 %	24	56
2022-2024			Appeared		
2023-2025			Appeared		
2024-2026					

The college is proud of its students because they have shown satisfactory performances consistently which are shown in the above mentioned results.

STATISTICS ON THE RESULT OF B.ED.

Session	Examined Students	Pass Out Students	Percentage of Students Pass Out	Total 1st Class	1st Class With Distinction
2017-2019	50	50	100 %	45	5
2018-2020	49	49	100 %	33	16
2019-2021	49	49	100 %	10	39
2020-2022	49	49	100 %	1	48
2021-2023	50	47	94 %	15	32
2022-2024			Appeared		
2023-2025			Appeared		
2024-2026					

The college is proud of its students because they have shown satisfactory performances consistently which are shown in the above mentioned results.

ACADEMIC ACHIEVEMENT IN D.EL.ED. EXAM

SESSION - 2009-2011

Sl.No.	Roll No	Name	Position	Percentage
1	15	Sadhana Panda	1st	77.11 %
2	31	Moumita Das	2nd	76.27 %
3	5	Sudipa Maity	3rd	76.11 %

SESSION - 2010-2012

Sl.No.	Roll No	Name	Position	Percentage
1	1	Agamani Das	1st	81.33 %
2	49	Tanushri Jana	2nd	81.11 %
3	41	Sarbani Pandey	3rd	79.22 %

SESSION - 2011-2013

Sl.No.	Roll No	Name	Position	Percentage
1	31	Paromita Adhikary	1st	81.33 %
2	32	Mousumi Mahapatra	2nd	81.11 %
3	15	Soma Maity	3rd	79.22 %

SESSION - 2012-2014

Sl.No.	Roll No	Name	Position	Percentage
1	24	Riya Roy	1st	80.72 %
2	19	Hari Priya Sahoo Pal	2nd	80.27 %
3	18	Pampa Rani De	3rd	79.72 %

SESSION - 2013-2015

Sl.No.	Roll No	Name	Position	Percentage
1	45	Sampa Chowdhury	1st	80.66 %
2	21	Priti Das	2nd	79.88 %
3	7	Mousumi Bera	3rd	79.72 %

SESSION - 2014-2016

Sl.No.	Roll No	Name	Position	Percentage
1	7	Pujarani Maity	1st	91.00 %
2	8	Mamata Sahoo	2nd	90.42 %
3	29	Shiuli Nandi	3rd	90.00 %

SESSION - 2015-2017

Sl.No.	Roll No	Name	Position	Percentage
1	2	Sayema Sultana	1st	89.07 %
2	50	Mamani Guchhait	2nd	88.50 %
3	36	Satyadeb Narayan Sahoo	3rd	88.35 %

SESSION - 2016-2018

Sl.No.	Roll No	Name	Position	Percentage
1	29	Sumita Patra	1st	88.03 %
2	21	Sunanda Jana	2nd	87.00 %
3	11	Mouli Maity	3rd	86.50 %

BHAGABATI DEVI P.T.T.I *(D.El.Ed. & B.Ed. College)*

SESSION - 2017-2019

Sl.No.	Roll No	Name	Position	Percentage
1	2	Pralay Shyamal	1st	89.35 %
2	71	Tanusri Bera	1st	89.35 %
3	15	Shila Das	2nd	88.85 %
4	23	Supriti Patra	3rd	88.50 %

SESSION - 2018-2020

Sl.No.	Roll No	Name	Position	Percentage
1	58	Piya Das	1st	89.85 %
2	59	Sayani Nandi	2nd	89.00 %
3	32	Samapti Sanki	3rd	88.92 %

SESSION - 2019-2021

Sl.No.	Roll No	Name	Position	Percentage
1	31	Sumita Jana	1st	87.77 %
2	94	Bipanwita Nandi	2nd	87.71 %
3	40	Aparna Das	3rd	87.21 %
4	30	Roshni Khatun	3rd	87.21 %

SESSION - 2020-2022

Sl.No.	Roll No	Name	Position	Percentage
1	31	Sumita Jana	1st	87.77 %
2	94	Bipanwita Nandi	2nd	87.71 %
3	40	Aparna Das	3rd	87.21 %
4	30	Roshni Khatun	3rd	87.21 %

SESSION - 2021-2023

Sl.No.	Roll No	Name	Position	Percentage
1	56	Ria Maiti	1st	87.64 %
2	66	Ruma Ghorai	2nd	87.35 %
3	77	Kalyani Sahoo	3rd	87.07 %

ACADEMIC ACHIEVEMENT IN B.ED. EXAM

SESSION - 2017-2019

Sl.No.	Roll No	Name	Position	Percentage
1	31	Avijit Bera	1st	82.20 %
2	20	Susmita Roy	2nd	81.75 %
3	9	Neela Mishra	3rd	80.75 %

SESSION - 2018-2020

Sl.No.	Roll No	Name	Position	Percentage
1	15	Mitali Shyamal	1st	83.70 %
2	19	Bratati Bhowmik	2nd	83.60 %
3	16	Sumana De	3rd	88.92 %

SESSION - 2019-2021

Sl.No.	Roll No	Name	Position	Percentage
1	33	Anupama Patra	1st	86.35 %
2	15	Sovona Maity	2nd	86.05 %
3	14	Monorama Bisai	3rd	85.55 %

SESSION - 2020-2022

Sl.No.	Roll No	Name	Position	Percentage
1	35	Ardhendu Bag	1st	90.30 %
2	45	Sandip Sahoo	2nd	89.80 %
3	41	Nilkamal Das	3rd	89.50 %

SESSION - 2021-2023

Sl.No.	Roll No	Name	Position	Percentage
1	4	Arpita Bera	1st	86.15 %
2	1	Amrita Das	2nd	85.20 %
3	22	Shefali Bera	3rd	85.15 %

FUTURE PROGRAMME

1) Completion of new Annex building.
2) Opening of B.Ed. & M.Ed. Integrated course/M.Ed.
3) Renovation and beautification of college playground

STUDENTS' UNION

Our college has an active student council. Student Council is a student-based organization designed to help and promote college spirit and leadership among students. All students of the college shall be deemed to be members of the Council. A 'Vidyarthy Parishad' is a representative structure through which students in a educational institute can become involved in the affairs of the college, working in partnership with college management and staff and parents for the benefit of the institution and its students.

To develop leadership style as well as to inculcate sense of duties and self-reliance in students, "Students' Union"/ 'Vidyarthy Parishad' is formed. 'Vidyarthy Parishad' actively conduct several programmes in the college throughout the academic session.

ALUMNI ASSOCIATION

The College has an Alumni Association whose members are always extending their support and assistance for the all-round development of the College. The Association meets annually and organizes various humanitarian and social work programmes.

BEST PRACTICES / ACTIVITIES

Development and Promotion of Healthy Organizational Culture Health and Hygiene Environment-friendly campus and conservation of Biodiversity and Eco-restoration Practice Implementation of e-Library facility Skill Development Programmes.

LABORATORY SCHOOL OF BHAGABATI DEVI PTTI

Bhagabati Devi Siksha Niketan a Secondary School established in 2020 is a integral unit of BDPTTI. Till now it is not affiliated. The curriculum of West Bengal Board of Secondary Education has been adopted in this laboratory school. It serves as a laboratory for the BDPTTI, for identification, analysis and research of major problems in school education and for experiments thereon with a view to enabling the prospective teachers to observe, learn and participate in teaching through internship programme. Adequate emphasis is laid on all aspects of curriculum including Art Education (Painting and Music), Physical and Health Education, Socially Useful Productive Work, etc. There are facilities for training in areas such as Typing, Printing, Gardening, Tailoring Knitting and Embroidery, Batik Work and Music. The medium of instruction throughout is Bengali.

ADMISSION COMMITTEE

Name of the Member	Designation	Role
Dr. Siddhartha Sankar Mishra	Principal	President
Sumana Maity	HoD, D.El.Ed.	Vice-President
Debu Maity	Assistant Professor	Jt. Convenor
Santanu Kumar Jana	Lecturer	Jt. Convenor
Samar Maiti	Assistant Professor	Member
Sanjib Nandi	Librarian	Member
Dibyendu Mishra	Office Superintendent	Member
Santosh Patra	Head Clark	Member

MOU AND SUPPORTERS

Our Bhagabati Devi PTTI has been rendering support and services to the undivided Midnapore District from its very beginning in numerous fields of education, Literacy extension, cultural movements and health care services with the association of many government and non-govt. organisations and institutions. If we do not mention them and their contributions, our venture will be meaningless.

1) West Bengal Government giving lots of support through various services and programmes and suggesting to overcome any challenging situation, when arises.
2) District Health Department arranging health camp, Seminars, blood donation camp, thalassemia identification camp and different awareness programmes.
3) The Institute for Academic Excellence organizing in collaboration with BDPTTI a two-day international Seminar on Relationship and Motivational Factor in Teacher education dated 12.01.2018 and 13.01.2018.
4) Khakurda Bijnan Prajukti Milan Mancha co-operating us in every field from its beginning.
5) Baramahanpur High School stretching out their helping hands to us by their earnest care and effort all the way and all the time.
6) Narayangarh and Dantan - 2 Panchyat Samiti co-operating in every field of our continuous effort.
7) Pratichi Trust organizing 'GANIT UTSAVA' in collaboration with the institution on 20th and 21st September, 2019 with the participation of Primary and Secondary schools of local areas.

8) Midnapore College IPTA and Teaching Learning Centre, IIT, Kharagpur arranging Workshop on Active Teaching Learning process in 2019 with 10 High schools and our trainee teachers accumulating about 110.

9) Rottery Club of Kolkata Pointers (RCKP) donating a napkin vending machine to make the students aware of health and hygiene.

10) Lion's Club of Contai Deshapran providing doctors and technicians for health check-up, blood group detection and arranging quizzes.

11) Anandabazar Patrika publishing reports of our college's progress in different fields from time to time.

12) Ramakrishna Mission, Belurh Math giving utmost importance to the humanitarian projects arranged by our Samity over the decades.

13) Khakurda Bazar Commettee standing by us with their utmost care and support.

14) Khakurdah Youth Club, Green Group, Tarun Sangha stretching out their helping hands to us all the time.

15) Egra Krishti Chakra standing by us with utmost care and effort to improve the quality of our students by arranging a lot of cultural activities.

16) Keleghai and Baghui Parer Mitha Vasa Charchaa Committee arranging workshop on regional language and culture of the surrounding.

17) Jungle Mahal Uddyog (Paschim Medinipur branch) arranging awareness programmes involving students of the college.

18) Navya Srote Patrika Gosthi rendering support to our Samity with lots of activities.

19) Ambuja Neotia Skill Development Academy arranging skill development programmes for the students to enhance their professional skill for their future profession by sending and arranging skill development programmes.

20) iLEAP, Rice and Jourge Telegraph arrange different job related sensitization programme.

21) Hulladek recycling company has signed MOU with our college. It has pledged to work jointly with the college regarding e-waste collection and recycling.

22) A MOU has been signed between Gourav Guin Memorial College and our college by which teacher exchange and student exchange will be done and academic improvement of both colleges will be possible.

We owe to the personalities who are directly or indirectly help us to achieve our goal. All those are remembered on this auspicious day.

টিকিট পেয়ে উচ্ছ্বসিত উর্বশী রামমন্দিরে ৮-এর পৃষ্ঠায়

রবিবারের দৈনিক স্টেটসম্যান

১৫ মাস বাদে ঋষভ পন্থ মাঠে ১০-এর পৃষ্ঠায়

www.dainikstatesmannews.com ১০ পৃষ্ঠা কলকাতা শিলিগুড়ি ১০ চৈত্র ১৪৩০ রবিবার ২৪ মার্চ ২০২৪ https://m.facebook.com/DainikStatesman https://mobile.twitter.com/statesmandaink ৪ টাকা

বেলদার ভগবতী দেবী নারী কল্যাণ সমিতির রজত জয়ন্তী উৎসবের সমাপনী পর্ব অনুষ্ঠান

নিজস্ব সংবাদদাতা, পশ্চিম মেদিনীপুর, ২৩ মার্চ— বছরভর নানা ক্রীড়া, সাংস্কৃতিক,সমাজসেবা, উন্নয়ন মূলক নানা কর্মসূচি এবং শেষলগ্নে দুদিনের বর্ণময় ও রঙিন সাংস্কৃতিক কর্মসূচির মধ্যদিয়ে সমাপ্তি ঘটলো শনিবার রাতে। পশ্চিম মেদিনীপুর জেলার বেলদা থানার বড়মোহনপুর ভগবতী দেবী নারী কল্যাণ সমিতির ২৫ঐতম বর্ষ পূর্তির শেষলগ্নে দুদিন ব্যাপী সমাপনী অনুষ্ঠান ও বসন্ত উৎসবের সূচনা হয় শুক্রবার বিকেলে। শুরুতেই আবোলতাবোল মঞ্চের উদ্বোধন করেন সংস্থার প্রতিষ্ঠাতা ঊষা মিশ্র। এরপর পতাকা উত্তোলন, ভগবতী দেবীর মূর্তিতে মাল্যদান করা হয়। এরপর আচার্য জগদীশ চন্দ্র বসু প্রকৃতি বীক্ষণ কেন্দ্রের আনুষ্ঠানিক সূচনা করেন প্রখ্যাত শিক্ষাবিদ ও বিজ্ঞানী ড. চিত্তরঞ্জন সিনহা। প্রদর্শিত হয় সাথী প্রতিবন্ধী বিদ্যালয়ের শিক্ষার্থীদের মালখান।

এদিন বিকালে ভগবতী দেবী নারী কল্যাণ সমিতির রজতজয়ন্তী বর্ষ উদযাপন উপলক্ষে এলাকার অসংখ্য সাংস্কৃতিক সংগঠন এবং শিক্ষা প্রতিষ্ঠানের শিক্ষার্থীদের নিয়ে শুরু হয় সুবিশাল শোভাযাত্রা। সুদীর্ঘ শোভাযাত্রার শেষে অনুষ্ঠিত হয় ভগবতী পিটিটিআই এবং শিক্ষক শিক্ষণ সংস্থার প্রাঙ্গণে অনুষ্ঠিত হয় রজতজয়ন্তী বর্ষ উদযাপনের সভা। উপস্থিত ছিলেন প্রখ্যাত অভিনেতা ও চিত্রপরিচালক দেবদূত ঘোষ, শিক্ষাবিদ ড.চিত্তরঞ্জন সিনহা, সংগঠনের প্রতিষ্ঠাতা ঊষা মিশ্র, ভগবতী দেবী পিটিটিআই-এর অধ্যক্ষ ড. সিদ্ধার্থশঙ্কর মিশ্র, সংগঠনের সম্পাদক ও বেলদা গঙ্গাধর একাডেমির প্রধান শিক্ষক কার্তিক চন্দ্র আচার্য, সভাপতি বীনা দাস, প্রাক্তন জেলা বিদ্যালয় পরিদর্শক ও গবেষক ড.মধুপকুমার দে, নারায়ণগড় পঞ্চায়েত সমিতির কর্মাধ্যক্ষ সুভাষ রায়চৌধুরী, জেলাপরিষদের প্রাক্তন কর্মাধ্যক্ষ শৈবাল গিরি, বেলদা গঙ্গাধর একাডেমীর প্রাক্তন প্রধান শিক্ষক ননীগোপাল শীট, বিশিষ্ট শিক্ষক মৃণাল কান্তি নন্দ, শিক্ষক ও সাংবাদিক অখিলবন্ধু মহাপাত্র, শিক্ষক সুদীপ কুমার খাঁড়া,মণিকাঞ্চন রায়, নরসিংহ দাহ প্রমুখ।

সভার পরেই শুরু হয় সাংস্কৃতিক অনুষ্ঠান। ২৫টির বেশি সংগঠন এদিনের সাংস্কৃতিক অনুষ্ঠানে অংশ নেয়।শনিবার সকাল থেকে রাত্রি পর্যন্ত অনুষ্ঠিত হয় মনোজ্ঞ সাংস্কৃতিক অনুষ্ঠান।রজত জয়ন্তী উৎসব সুষ্ঠু ভাবে সম্পন্ন হওয়ায় আয়োজকদের পক্ষে সংশ্লিষ্ট সবাইকে ধন্যবাদ জানান সিদ্ধার্থশংকর মিশ্র।

এক নজরে

রজত জয়ন্তী

বেলদা: স্বেচ্ছাসেবী সংগঠনের রজত জয়ন্তী বর্ষপূর্তি উপলক্ষে একাধিক অনুষ্ঠান হল বেলদার বড়মোহনপুরে। শুক্রবার ও শনিবার দু'দিন ধরে চলে অনুষ্ঠান। শুক্রবার হয় বসন্ত উৎসব। মুক্ত মঞ্চ, আচার্য জগদীশচন্দ্র বসুর নামে প্রকৃতি বিক্ষণ কেন্দ্র উদ্বোধনও হয় এই দিন। প্রকাশিত হয়েছে স্মরণিকা, গবেষণা পত্রিকা। ছিলেন অভিনেতা, পরিচালক দেবদূত ঘোষ। ছিল সাংস্কৃতিক অনুষ্ঠান। শনিবারও হয় অনুষ্ঠান। ওই সংগঠনের সম্পাদক কার্তিকচন্দ্র আচার্য বলেন, "এলাকার সার্বিক বিকাশে কাজ করে চলেছে আমাদের সমিতি।"

সন্ধুক্ষণ

অঙ্কে ভুলভ্রান্তি, ভয় কাটিয়ে উদ্দীপনা জাগাতে একদিনের শিবিরের নাম ছিল 'সন্ধুক্ষণ'। অর্থ উদ্দীপন বা উত্তেজনা। অঙ্কের সঙ্গে ছিল ইংরেজিও। এই দু'টি বিষয়ে গ্রামের পড়ুয়ারা পিছিয়ে। ভয় ভাঙাতে বেলদার বড়মোহনপুরের ভগবতীদেবী পিটিটিআইয়ের উদ্যোগ। অধ্যক্ষ সিদ্ধার্থশঙ্কর মিশ্র জানান, যোগ দিয়েছিল ভগবতীদেবী শিক্ষা নিকেতন ও মেদিনীপুর সমন্বয় সংস্থাও। পঞ্চম-দশম শ্রেণির জন্য আলোচনা করেন প্রণবেশ জানা, রতিকান্ত মালাকার, আশিসকুমার মণ্ডল, গোবিন্দ মাইতি।

এক নজরে
আরও খবর পৃ: ক২

পশ্চিম মেদিনীপুর ▪ ঝাড়গ্রাম

আনন্দবাজার পত্রিকা

২৪ ভাদ্র ১৪৩০ রবিবার ১০ সেপ্টেম্বর ২০২৩

সৌরযান
ও নারায়ণচন্দ্র রানা ক৪

সচেতনতা শিবির

বেলদা: স্যানিটারি ন্যাপকিন ভেন্ডিং মেশিন বসল স্কুল ও কলেজে। শনিবার কলকাতার একটি সংস্থার উদ্যোগে বেলদার বড়মোহনপুরের একটি বেসরকারি স্কুল ও শিক্ষক শিক্ষণ কলেজে ওই মেশিন বসানো হয়েছে। ওই দু'টি শিক্ষা প্রতিষ্ঠান একই ক্যাম্পাসে অবস্থিত। এদিন একইসঙ্গে পঞ্চম-দশম শ্রেণির ছাত্র ছাত্রীদের দাঁত ও মুখ গহ্বরের সুস্থতা জানতে বিশেষজ্ঞ চিকিৎসক এনে শিবির করা হয়। ছিলেন চিকিৎসক শমীক গোপ। বিভিন্ন শারীরিক সমস্যা নিয়ে ছাত্রীদের সচেতন করেন চিকিৎসক কৌশিক শীল। অধ্যক্ষ সিদ্ধার্থশঙ্কর মিশ্র বলেন, "পড়ুয়াদের মধ্যে গোপনীয়তা না রেখে রোগ সম্পর্কে সচেতন করতেই এই উদ্যোগ।"

বড়মোহনপুর ভগবতী দেবী নারী কল্যাণ সমিতির
রজত জয়ন্তী বর্ষ উদযাপন উপলক্ষে
রোটারী ক্লাব, কোলকাতা পয়েন্টারস - এর আন্তরিক সহযোগিতায়

১) স্যানিটারি ন্যাপকিন মেশিন প্রদান।
২) ছাত্রছাত্রীদের দাঁত ও মুখগহ্বরের পরীক্ষা করবেন
- প্রফেসর ডাঃ শমীক গোপ, দাঁত ও মুখগহ্বর বিশেষজ্ঞ
৩) মেয়েদের মাসিক স্বাস্থ্যবিধি নিয়ে আলোচনা করবেন
- প্রফেসর ডাঃ কৌশীক শীল, নিউরো বিশেষজ্ঞ

তারিখ ঃ ৯ই সেপ্টেম্বর ২০২৩, সকাল ১১টা

ব্যবস্থাপনায় -
ভগবতী দেবী প্রাথমিক শিক্ষক শিক্ষণ সংস্থা
ESTD - 2003
বড়মোহনপুর, খাকুড়দা, পশ্চিম মেদিনীপুর

বড়মোহনপুর ভগবতী দেবী নারী কল্যাণ সমিতির
রজত জয়ন্তী বর্ষ উপলক্ষে
স্যানিটারি ন্যাপকিন ভেন্ডিং মেশিন প্রদান
দাতা - রোটারী ক্লাব, কোলকাতা পয়েন্টারস
তারিখ ঃ ৯ই সেপ্টেম্বর ২০২৩

পশ্চিম মেদিনীপুর ▪ ঝাড়গ্রাম

আনন্দবাজার পত্রিকা

১৩ চৈত্র ১৪৩০ শনিবার ১৩ এপ্রিল ২০২৪

এক নজরে

আরও খবর পৃ: ক২

দাসপুর

কলেজ ও জনপদের ইতিহাস ক৪

ক৪ কড়চা

ভোটাধিকারে নাটক

কলেজ ও জনপদের ইতিহাস

সম্পাদক সমীপেষু

ক৪ কড়চা

ভোটাধিকারে নাটক

ভোট দেওয়া মানুষের গণতান্ত্রিক অধিকার। এই অধিকারে নবীন ভোটারদের নিরপেক্ষ ভাবে শামিল হওয়ার বার্তা দেওয়া হল পথ নাটিকায়। পরিবেশন করেছিল এগরা কৃষ্টিচক্র। বিশ্ব নাট্য দিবস উপলক্ষে ২৮ মার্চ দাঁতন-২ ব্লকের দিঘাপুকুর ও নারায়ণগড়ের বড়মোহনপুরে ছিল পরিবেশনা। ব্যবস্থাপনায় ছিল বড়মোহনপুর ভগবতী দেবী পিটিটিআই। নাটকের নাম 'প্যাঁচা'। বর্তমান রাজনৈতিক দলগুলোর নীতি, দুর্নীতির কথা নাটকের বিষয়। 'প্যাঁচা' চিহ্নে ভোট দেওয়ার আহ্বান জানিয়ে নাগরিকদের প্রলোভন দেখানো হয়। মানুষ প্রভাবিত হন। প্যাঁচা, অন্ধকার, দুর্নীতিকে এক পঙক্তিতে বসিয়ে সমাজ ও রাজনীতির বাস্তবায়ন ঘটানো হয়েছে। সব শেষে বার্তা প্রভাব নয়, নিরপেক্ষতার। বুদ্ধির বিচারে নিরপেক্ষ ভাবে মানুষ যেন ভোটাধিকার প্রয়োগ করতে পারেন। নাটকটি উপভোগ করেন এলাকার মানুষ। উপস্থিত ছিলেন ভগবতী দেবী পিটিটিআইয়ের অধ্যক্ষ সিদ্ধার্থশঙ্কর মিশ্র, কৃষ্টিচক্রের সম্পাদক শুভাশিস মাইতি প্রমুখ।

সাপ্তাহিক বর্তমান
আপনার পারিবারিক পত্রিকা

বর্তমান
পূর্ব-পশ্চিম মেদিনীপুর ও ঝাড়গ্রাম
১৫ জুলাই ২০২৪

৩০ আষাঢ় ১৪৩১ সোমবার ১৫জুলাই ২০২৪

হলদিয়ায় জবরদখল সরানোর ঘটনায় মামলা প্রত্যাহারের হুমকি ঘিরে আতঙ্ক

জাতীয় সড়ক কর্তৃপক্ষের নোটিসে ফাঁস মামলাকারীর নাম

এক পশলা বৃষ্টিতেই খড়্গপুর পুর এলাকার বেহাল নিকাশির ছবি স্পষ্ট

বেলদায় কৃতী সংবর্ধনা

সংবাদদাতা, বেলদা: মাধ্যমিক ও উচ্চমাধ্যমিকে কৃতী পড়ুয়াদের সংবর্ধনা দিল বেলদার বড়মোহনপুর পিটিআই, ভগবতীদেবী নারীকল্যাণ সমিতি ও বড়মোহনপুর ভগবতীদেবী শিক্ষা নিকেতন। শনিবার দাঁতন ১ ও ২ ব্লক, মোহনপুর, নারায়ণগড় ও কেশিয়াড়ি ব্লকের প্রায় ২০জন কৃতীর হাতে স্মারক, শংসাপত্র সহ একাধিক সামগ্রী তুলে দেওয়া হয়েছে। এসমস্ত ব্লকে মাধ্যমিকে সেরা ও উচ্চমাধ্যমিকের কলা ও বিজ্ঞান বিভাগের সেরাদের সংবর্ধিত করা হয়। সবুজায়নের বার্তা দিতে তাদের একটি করে ফুলের চারা দেওয়া হয়।

হলদিয়া শহরে ইভি চার্জিং স্টেশন ও ফলের বাগান গড়তে উদ্যোগী পুরসভা

ধৃত চোলাই কারবারি

নারায়ণগড়ে বধূকে ধর্ষণে ধৃত যুবক

দাসপুরে জখম প্রৌঢ়ের মৃত্যু, খুনের অভিযোগ পরিবারের

ঘাটালে পুকুরে স্নান করতে নেমে দুই ভাই-বোনের মৃত্যু

ADMISSION GUIDANCE - 2024
KIIT / SRM University
BRIGHT FUTURE COUNSELING ACADEMY
MIDNAPORE • BELDA • TEMATHAN • DASPUR
BALIGHAI • JALDHAR • SUTIA • DOHA
88170 88217 / 98327 28877

আপনি যেখানে খবর সেখানে
বর্তমান অ্যাপে
Google play

BHAGABATI DEVI P.T.T.I *(D.El.Ed. & B.Ed. College)*

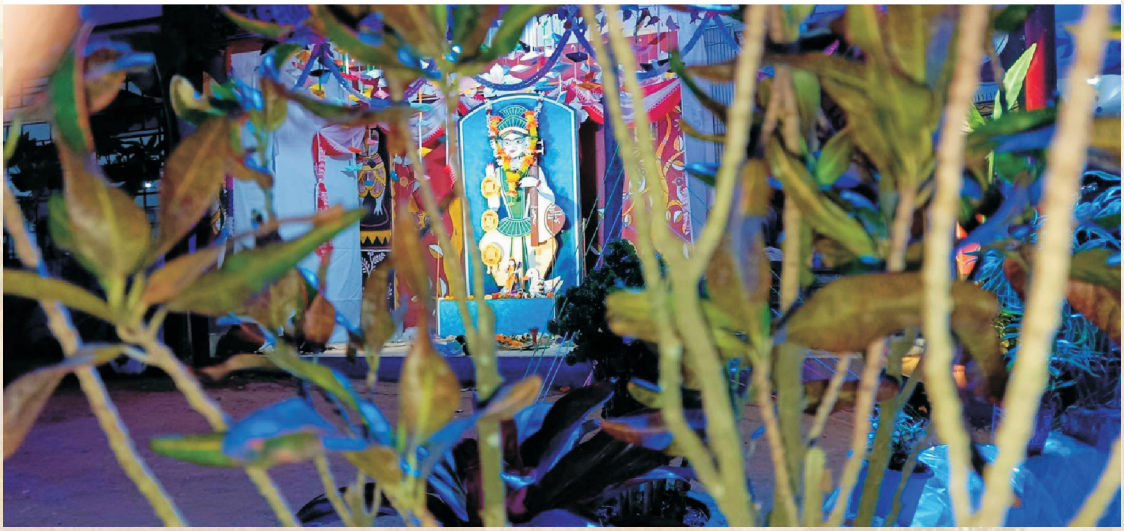

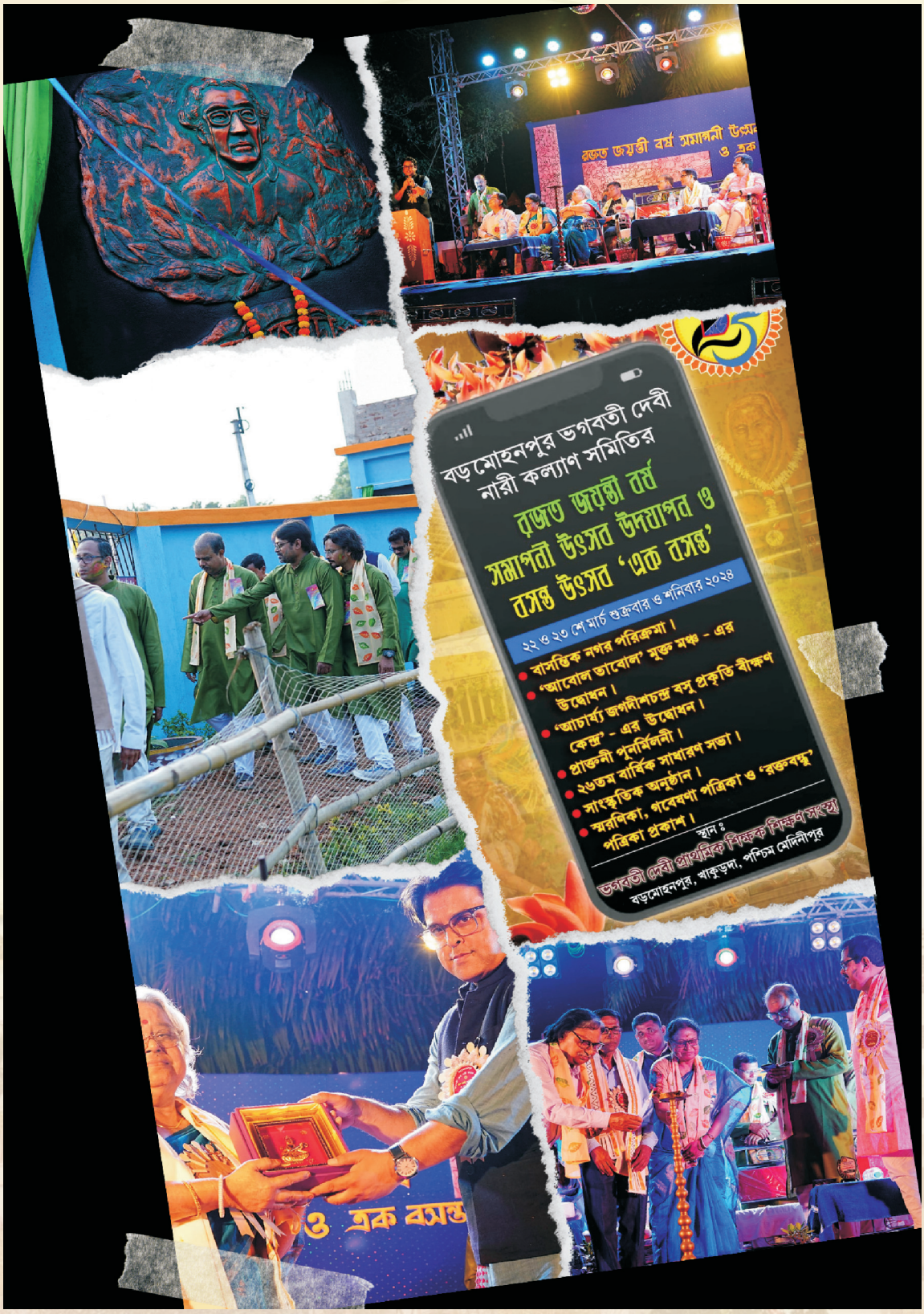
রজত জয়ন্তী বর্ষ সমাপনী উৎসব
ও এক
বড়মোহনপুর ভগবতী দেবী
নারী কল্যাণ সমিতির
রজত জয়ন্তী বর্ষ
সমাপনী উৎসব উদযাপন ও
বসন্ত উৎসব 'এক বসন্ত'
২২ ও ২৩ শে মার্চ শুক্রবার ও শনিবার ২০২৪
বাসন্তিক নগর পরিক্রমা।
'আবোল তাবোল' মুক্ত মঞ্চ - এর উদ্বোধন।
'আচার্য্য জগদীশচন্দ্র বসু প্রকৃতি বীক্ষণ কেন্দ্র' - এর উদ্বোধন।
প্রাক্তনী পুনর্মিলনী।
২৬তম বার্ষিক সাধারণ সভা।
সাংস্কৃতিক অনুষ্ঠান।
স্মরণিকা, গবেষণা পত্রিকা ও 'রক্তবন্ধু' পত্রিকা প্রকাশ।
স্থান ঃ
ভগবতী দেবী প্রাথমিক শিক্ষক শিক্ষণ সংস্থা
বড়মোহনপুর, খাকুড়দা, পশ্চিম মেদিনীপুর
ও এক বসন্ত

"Once a blood donor, always a lifesaver"
In collaboration with
An Initiative of
Date:

BHAGABATI DEVI P.T.T.I *(D.El.Ed. & B.Ed. College)*

Vill.: Baramohanpur, **P.O.:** Khakurda, **Block:** Narayangarh
Tehsil: 16 No. Hemchandra, **Town:** Belda, **District:** Paschim Medinipur
State: West Bengal, **Pin.:** 721 445
Telephone No: 03229 259430.
e-mail: bdptti@gmail.com,
Website Address: www.bdptti.org